The Wetaskiwin Times

VOL. XXVIII., NO. 27 | WETASKIWIN, ALBERTA, THURSDAY SEPTEMBER 20, 1928 | V. C. French, Publisher

Big Welcome Home and Presentations to Alberta Track and Field Champion

Norma Dorothy Chiddy Is Guest of Honor at Banquet Sponsored by Wetaskiwin Sports Association—Presentations Made of Beautiful Wrist Watch by Association and Pen and Pencil Set by Kiwanis—"Selling Alberta" Trio Also Congratulated

One of the most delightful social functions in the history of the city was that, sponsored by the Wetaskiwin Sports Association, and held on Tuesday evening in The Pal. The occasion was to welcome home and do honor to Miss Norma Dorothy Chiddy, who, accompanied by her mother, Mrs. Frank Chiddy, returned on the afternoon train from spending a couple of weeks at the coast, following her string of victories at Banff in the Provincial women's championships conducted by the Alberta Branch of the Amateur Athletic Union of Canada, in which she won the allround championship. She equalled the 100 yards record of .12, smashed the provincial record in the 220 yards, setting a new mark of 28 4-5, made 4 feet 5 inches in the running high jump, a quarter of an inch short of the Alberta record, and took second in the running broad jump at 14 feet 5 inches, a truly remarkable showing.

Though a heavy rain was falling at the time, which doubtless affected the attendance, over one hundred and fifty citizens, in which the fair sex was very largely represented, took their places around the banquet table at shortly before seven o'clock.

Shortly afterwards Mr. and Mrs. Chiddy and Miss Norma were presented by Secretary McMurdo and escorted to the head of the table, while the jolly crowd vociferously acclaimed their joy by singing a three-verse parody on an old favorite community song "Our Norma, She's Back Home Again, Hurrah, Hurrah."

After the most excellent repast had completely satisfied the inner man, Mr. Chas. H. Russell, president of the Board of Trade, acted as toast master. He delivered a most appropriate address, lauding in particular the successful efforts of Miss Chiddy to not only bring honor to herself and family but to the city as well, and he praised the activities of the Sports Association which, though organized but a little over a year ago, had become recognized as one of the principal bodies of the community. He emphasized the particular pride of the populace in the fact that Miss Chiddy not only won three firsts and two seconds in the four events scheduled, but had equalled the Alberta record in the one hundred yards and set up a new provincial record in the two hundred and twenty yards run. He also referred to the presence at the gathering of the justly famous "Selling Alberta" trio, and their supervisor Mrs. A. Rodell, and that the occasion constituted also a welcome home from the Women's Institute contingent who had played their part so well at the greatest exhibition on the continent.

His Worship Mayor Montgomery, on behalf of the city, extended congratulations to Miss Chiddy, the Sports Association, and the "Selling Alberta" trio. He dwelt at some length on the wonderful work accomplished through the Sports Association and emphasized the fact that but for those activities track and field athletics would not have made such rapid progress. He was pleased to know that the Alberta Branch of the Amateur Athletic Union of Canada was so pleased with the manner in which the Junior Championships were conducted last month that they were inviting the Sports Association here to handle them again next year.

At the request of the officers of the Wetaskiwin Sports Association, the assemblage arose, spending one minute with bowed heads in respect of the memory of the late Mrs. Ross M. Snyder, departed wife of a member of the Association Executive.

Chairman Russell announced that on account of illness in the family, Mr. A. P. Moen was unable to be present to personally extend congratulations on behalf of the Loyal Order of Moose, which order is a strong supporter of athletic endeavor.

Mr. C. D. Enman, no behalf of the Elks, extended congratulations from that body, being particularly pleased in that the Chiddy family were identified with the activities of their movement.

On behalf of the Sports Association Dr. N. A. Johnson, the president of the organization, presented Miss Chiddy with a gift from the Association, a very valuable gold Gruen sports model wrist watch, in case, as a mark of appreciation of the organization under whose colors she competed at Banff.

W. H. Odell, president of the Kiwani Club, further sounded the praises

(Continued on page 5)

Weddings

HODSON—OLSON

A quiet wedding was solemnized at the Manse, Wetaskiwin, on Friday, September 14th, at seven o'clock in the evening, when Edna Viola, second daughter of the late Mr. Ole and Mrs. Olson of Wetaskiwin, was united in the bonds of holy matrimony with James F. Hodson of Hobbema, the second son of Mr. and Mrs. J. H. Hodson of Wetaskiwin.

The bride was accompanied by her sister Florence, and the groom by his brother, William Hodson. The ceremony was performed by Rev. A. L. Elliott.

The bride was becomingly gowned in coral colored flat crepe and wore a necklace of pearl.

Mr. Hodson buys grain for the Alberta Pool Elevator at Hobbema, where they will make their home after their honeymoon spent in and about Edmonton.

McKINNEY—McNAB

A quiet wedding was solemnized at the residence of Mr. and Mrs. Richard Hawkins, Wetaskiwin, on Saturday, evening, September 15th, at 7 o'clock, when Mr. Richard Daniel McKinney of Peace River district, was united in marriage with Mrs. Catherine McNab of Mulhurst. The ceremony was performed by Rev. A. L. Elliott in the presence of a few friends of the contracting parties.

McNAB—SCOTT

A very beautiful home wedding was solemnized at the residence of Mr. and Mrs. James Scott, Wetaskiwin, on Saturday evening, September 15, at eight o'clock, when their only daughter, Margaret Lillian, was united in marriage with Robert John McNab of the Post Office staff, Wetaskiwin.

The bride was given in marriage by her father as Mrs. Chandelier played the Wedding March. She was accompanied by her cousin, Miss Lucy C. W. Scott of Edmonton, while the groom was ably upported by the bride's brother, Wallace Scott.

The ceremony was performed by Rev. A. L. Elliott in the presence of a number of relatives and friends from Wetaskiwin and Edmonton.

The bride was very charming in a gown of ivory colored French satin, trimmed with real lace worn on her mother's wedding gown twenty-three years ago. She wore a bridal veil and orange blossoms and her only adornment was a rope of pearls.

The bridesmaid wore a dress of wild rose colored crepe de chene.

During the signing of the register Miss Scott of Edmonton sang "Because," and Mrs. Chandelier rendered a piano solo.

A dainty and bountiful buffet luncheon was served, presided over by Mrs. Hawkins, who was assisted by Mrs. W. Gibson of Strathcona, Mrs. W. Shantz, Mrs. D. W. Leahy, Mrs. W. Mellett and Norman and Gordon Scott, brothers of the bride.

The house was beautifully decorated pink and white being the color scheme, with a profusion of autumn leaves and flowers.

The toast to the bride was proposed by Rev. A. L. Elliott, to which the groom suitably replied.

The large number of beautiful and useful gifts bore eloquent testimony to the esteem and honor in which the young couple are held by their many friends.

Mr. and Mrs. McNab will make their home in Rimbey, where Mr. McNab has an appointment in the Post Office.

AMPLE WATER SUPPLY IS NOW ANTICIPATED

During the past couple of days a test has been in progress at the new water well in the southern part of the city, and it appears as though a good supply of water has been found, as about 12,000 gallons a day has been pumped through a two and one-half inch cylinder. It is thought that 20,000 gallons a day could be pumped through a ten inch pipe. The Council will meet in special session this Wednesday evening, when it is expected that the driller will be instructed to proceed with the drilling of a ten-inch well at this site.

"Your education is costing me a great deal,' said the father to his son.

"I know, father," the boy replied. "And I don't study very hard, either."

These three clever girls from Wetaskiwin represented the Alberta Women's Institute at the Canadian National exhibition in Toronto. They are members of the Wetaskiwin W.I. Girls' club, and their supervisor, Mrs. Albert Rodell, is seen in the insert. From left to right, Norma Nelson, Doris Hanna (captain), and Loretta Vickers. The team went to Toronto as guests of the C.P.R.

W.I. GIRLS' CLUB OF WETASKIWIN MADE FINE IMPRESSION AT THE CANADIAN NATIONAL EXHIBITION

"Oh, isn't it lovely to see three girls who use no makeup!" This expression was frequently heard in the women's building of the Canadian Natonal exhibition in Toronto, when visitors saw the demonstration put on by the team from the Wetaskiwin Women's Institute Girls' Club which this year represented the Alberta Women's Institute at the big fair.

The girls' team drew the largest crowd in the women's building, says Mrs. J. MacGregor Smith, supervisor of Girls' clubs, who spent a week at the fair en route home from Scotland; and the girls did themselves and the province proud. The president of the exhibition association informed Mrs. Smith that the demonstration was one of the drawing cards of the show.

Three demonstrations were put on by the team. One day they told of the progress of the live stock industry in Alberta, followed by a talk on the manufacture of leather and of shoes. Concluding this talk, with feet shod in Edmonton made shoes, they mounted a table and gave a demonstration of corrective foot exercises.

Alberta's wheat growing industry was the theme of the second demonstration. The girls told of the development of this industry in the production, of the production of new varieties of wheat, and prizes won, and concluded by making whole wheat muffins. People would stand for an hour, Mrs. Smith says, to get a crumb of these muffins.

The dairying demonstration on which the girls won the privilege of going to Toronto from 10 other teams, was the third of the program. First came the talk on the dairying industry of Alberta. Following this the girls made cottage cheese and one pound of butter. The butter was spread on crackers, a bit of the cheese added, and this was handed out to the eager audience.

The team consisted of Norma Nelson, Lauretta Vickers, Doris Hanna, and Mrs. Albert Rodell of Wetaskiwin, supervisor, who was in attendance throughout the week. They "sold" Alberta effectively to hundreds of thousands of visitors.—Edmonton Jurnal.

YOUNG PEOPLE IN AUTO ACCIDENT ON SUNDAY P.M.

Sunday afternoon a carload of young people narowly escaped serious injury, when the auto in which they were riding ran off the road and hit an electric light pole near the auto camp. The car was being driven by Miss Myrtle Johnson, and it is thought she put her foot on the gas instead of the brake. Some of the occupants were cut by glass but nobody was badly injured. The upper part of the car was badly damaged.

Sylvan Lake, Sept. 14.—Between 3 o'clock and 4 Monday morning, fire destroyed the garage operated by J. Larsback.

Rex, the Airedale, who was left on guard in the premises, escaped when the doors were driven in. Five cars, all stocks and a full mechanical outfit were destroyed.

LACK OF CO-OPERATION DEPRIVES CHILDREN OF CHANCE TO WIN PEST AWARDS

The regular meeting of the Municipal District of Montgomery was held in the Council office on Saturday, Sept. 1st. All the Councillors were present.

The minutes of the last meeting were read and adopted on the motion of Councillor Johnson.

A letter was read from the Department of Municipal Affairs re a new form of tax roll. The letter was filed.

A letter was read from Messrs. Howatt & Howatt re a claim arising out of the sale of two horses that were impounded.—Moved by Councillor Bussard that settlement of this claim be made and that a cheque for $20 in full settlement be issued. Carried.

The Department of Public Works wrote re the site of the steel bridge to be erected south of Gwynne.

C. Maygard interviewed the Council re the business assessment on some lumber that he has stored at Gwynne.—Moved by Councillor Johnson that this assessment be $1,000.00. Carried.

The matter of the destruction of pests was then discussed by the Council. It was a matter of great disappointment to the Council that only one school secretary had taken the trouble to send in the number of points made by the children in the destruction of gophers, crows, etc. It was also reported to the Council that in some cases the secretaries had refused to take the tails, eggs, etc., from the children, so depriving the children of the opportunity of competing either in the Municipal competition or the Provincial.—Moved by Councillor Bussard that in the case where a school secretary neglects to count the tails, etc., taken by the children, then the children should endeavor to get in touch with the Councillor of the Division in which they live. Also that the award of the prize this year be postponed until the next meeting of the Council on the first Saturday in October. Carried.

Moved by Councillor Thompson that the bills and paysheets be passed for payment. Carried.

Moved by Councillor Maygard that the meeting adjourn. Carried.

ST. ALBERT HOTEL DESTROYED BY FIRE

Edmonton, Sept. 15.—Starting from some unknown source in the garage adjoining, fire destroyed the St. Albert Hotel at St. Albert early this morning. at a loss estimated to be over $25,000. The flames were noticed at about 3:40 a.m. and the alarm immediately was sent into Edmonton. Under Chief Davies, No. 2 pump and No. 8 combination made a flying dash to the fire, but were unable to save the three-storey, frame building. All residents of the hotel were able to escape with their possessions.

Bride-To-Be: "Well, what did your friend say when you showed him my photogrgaph?"

Her Fiancee: "Nothing; he just pressed my hand in silence."

Town Topics

Dr. McColgan is in Edmonton this week attending the meeting of the Alberta Medical Association.

* * *

Duck shooting season opened on Saturday last. Several parties have been out and brought in good bags.

* * *

Mr. and Mrs. Jask Bryholt, and daughter Margaret, spent Sunday at the home of Mrs. Carrie Krause.

* * *

Dr. Stevenson is attending the annual convention of the Alberta Medical Association in Edmonton this week.

* * *

Professor Walter Reidel of Concordia College, Edmonton, will relieve Rev. Appelt at Bismark on Sunday next.

* * *

W. E. Chadwick of Wyoming, arrived in the city on Tuesday evening to attend the funeral of his father, the late H. E. Chadwick.

* * *

Miss Reta Ellis has accepted a position in the Wetaskiwin post office, succeeding Robt. McNabb. who has been transferred to Rimbey.

* * *

Mrs. Jas. Vickers, who has been visiting relatives and renewing acquaintances in Toronto, Ont., returned home Sunday morning.

* * *

Rev. Appelt returned home from the hospital on Thursday last, and expects to take charge of the services at Zion Lutheran church on Sept. 30th.

* * *

Mrs. T. Marsden has returned to her home in Wetaskiwin after a week's holiday spent at the home of her parents, Mr. and Mrs. B. M. McKinney of Strome.

* * *

Mrs. Mathewson and son Jimmie, of Vancouver, B.C., spent the week-end at Mrs. Carrie Krause. Mrs. Mathewson is a sister of Frank Bryholt of Wetaskiwin.

* * *

Dr. and Mrs. Conn and daughter, Barbara, who have been visiting with Mr. and Mrs. E. T. Williamson, left on Wednesday for their home in Vancouver, accompanied by Miss Jean Redden.

* * *

Mrs. Rodell, and Misses Doris Hanna, Loretta Vickers and Norma Nelson, who were "selling Alberta" at the Canadian National Exhibition, Toronto, returned home on Sunday morning.

* * *

Dr. Gundeson is in Edmonton this week attending the annual meeting of the Alberta Medical Association. He is accompanied by Mrs. Gundeson. They expect to return home on Thursday evening.

* * *

J. W. Heric has received the appointment of Liquor Vendor at Peace River and expects to leave in a few days to assume his new duties. We understand the family will also move to Peace River shortly.

* * *

Julian and Urban Weiler, former Wetaskiwin boys, motored up from Burlington, Wisconsin, arriving here on Sept. 14th to visit their uncle, Mat Weiler and family, and renew acquaintances.

* * *

The first meeting of the Women's Institute Girls' Club will be held in the W.I. rooms on Monday next, Sept. 24, at 8 o'clock p.m. Election of officers will take place and business planned fr the coming year.

* * *

The Women's Institute girls and Mrs. Rodell, supervisor, who represented Alberta at the Toronto Exhibition, desire to extend sincere thanks to the many organizations and citizens individually who extended assistance in the preparations and in other ways aided in makng the demonstrations so successful.

* * *

Mrs. Savage of Calgary, Worthy Grand Matron of the Order of the Order of the Eastern Star, paid an official visit to Victory Chapter O.E.S. on Friday evening. She was accompanied by Bro. Dawson, of Edmonton, Worthy Grand Patron, and other officers. Visitors were present from Edmonton, Camrose, Ponoka, and other places, and a pleasant and profitable evening was spent.

* * *

Immanuel Church Sunday school held their annual picnic at Lucas Grove on Saturday last. The happy throng were conveyed to the scene of pleasure in cars and under the supervision of the teachers enjoyed an afternoon of races, games, etc. The usual supply of ice cream, candies, etc., kept the youngsters in a happy mood, as also did the good things provided at the supper table. The party came back to town fully convinced the picnic was one of the best yet.

* * *

Montgomery Brothers held their annual fashion parade at the Angus Theatre on Monday evening, when a fine display was given. All the ladies participating were from Wetaskiwin and district, with the exception of Miss Hill of Calgary, who had the distinction of winning in the beauty contest for Canada, and had the honor of representing the Dominion in the competition held at Galveston, Texas.

Jury Declares Beating at Ponoka Mental Hospital Cause of Dr. Hobbs Death

Blame Attached to Attendant Scott of Provincial Institution, Who Is Placed Under Arrest on Manslaughter Charge; Seven Others Charged With Beating Up Attendant Who Gave Information Sentenced to Two Months' Imprisonment at Fort Saskatchewan

Following the inquest held at Ponoka by Coroner Dr. Braithwaite of Edmonton, Monday afternoon, in the case of Dr. Arthur Hobbs, a patient at the Ponoka Mental Hospital, who died on Saturday last, Walter Scott, an attendant at the institution, was arrested on a charge of manslaughter. tI is expected that he will be arraigned on this charge before Magistrate Scott on Thursday.

The text of the verdict of the coroner's jury, in the case, follows:

"The jury, after considering the evidence adduced by the various witnesses examined have reached the unanimous verdict that the deceased, Dr. Arthur Hobbs, came to his death at the Ponoka Mental Hospital on Saturday, September 15, at 8 p.m. of acute pneumonia, the direct result of a severe beating administered by attendant Scott, an employee of the institution, on September 12 between the hours of 1 and 2 p.m.

"The jury also find that attendant R. Lord, who was present at the time of the attack on the deceased was negligent in not reporting the incident, at once, to the medical superintendent, but attach no blame to the medical superintendent and stag in charge of the institution as, according to the evidence adduced, every care and attention was given the deceased immediately his conditions was brought to their notice."

As soon as the jury's verdict had been announced, Sergeant Brodribb, of the Provincial Police, took Scott into custody on a charge of manslaughter.

Seven other attendants at the hospital are under arrest following the death of Dr. Arthur Hobbs, and it is alleged the "mobbing" of an attendant by a group of fellow workers, according to information received on Monday by Hon. George Hoadley, Minister of Agriculture and Health.

According to the information received by the Minister, Dr. Hobbs, who was a former Royal Canadian Mounted Police veterinary officer and a great personal friend of his, was admitted to the institution for the second time and his condition was serious. He was not expected to recover. The cause of his being admitted was a kick received from a horse many years ago which crushed portions of his skull and brain. Previously he had been confined at mental institutions at Guelph and North Battleford.

So serious had his condition grown that of late he had suffered from mental delusions and depression and was unwilling to eat. On occasions some persuasion and slight force had to be used to get him to accept food.

On the occasion under review, attendant Lord tried to feed him, but was unsuccessful. Then Scott came along and took charge of the patient.

According to a statement by attendant Lord, the patient was beaten about the body by attendant Scott. Later Dr. Hobbs died.

After the death of Dr. Hobbs, a group of other attendants, it is charged, "mobbed" Lord for informing on Scott, causing him considerable injury.

Scott and the other attendants accused of beating up Lord were placed under arrest.

Sitting at Ponoka on Tuesday, Magistrate Scott of Red Deer, imposed sentences of two months in jail upon the following attendants of the hospital: Harold Breen, T. H. Webber, Allan Chambers, A. B. Alderman, Robert Matthews, H. Gentle and C. V. Griffiths. Originally charged with causing grievous bodily harm the accusation against the seven accused was later reduced to one of common assault. On this count all seven entered a plea of guilty and were sentenced to two months, the maximum penalty for the offence.

Obituary

H. E. CHADWICK

The funeral of the late H. E. Chadwick, who died suddenly on his farm near Westerose on Tuesday of last week, took place from Moore's Undertaking parlors on Wednesday afternoon, the interment being in the Wetaskiwin Cemetery. He was aged 64 years, and leaves a wife, and three children, namely H. T. Chadwick in Vermont, W. E. Chadwick in Wyoming and Mrs. N. E. Stapleton in New York Deceased was very well known in the community, as he has resided here for about sixteen years.

MRS. ROSS M. SNYDER

A shadow of gloom was cast over the community when news came over the wire on Thursday, September 13th, that Susan Marie, beloved wife of Mr. Ross M. Snyder, had passed from this life at Excelsior Springs, Kansas City, Missouri, where she had gone for medical treatment. Her husband and her mother were with her at the time of her death. The case seemed to baffle medical skill and the end came very unexpectedly.

The remains were brought to Wetaskiwin and the funeral service was held at the family residence on Tuesday, September 18th, at 2:30 p.m., conducted by Rev. A. L. Elliott. A great concourse of people gathered to convey their sympathy and share with the family their heavy burden of sorrow. Mrs. H. J. Montgomery sang as a solo "One sweetly solemn thought."

Banks of flowers bore eloquent testimony to the honor and esteem in which the deceased and family are held, among which were noticed tributes from The Family, Mrs. J. B. Schreifels, Mr. and Mrs. J. R. Rodgers, Mr. and Mrs. F. W. Westwood, Mr. and Mrs. J. N. Schreifels, Mr. and Mrs. A. N. Schreifels, Mr. and Mrs. N. M. Schreifels, Mr. and Mrs. Ketchin, the Root Family, Mrs. Patterson and family, the Masonic Lodge, the Kiwanis Club, Mr. and Mrs. T. Gould, Northern Hardware, Mr. and Mrs. H. R. French, Mr. and Mrs. C. M. Rice, Mr. and Mrs. K. G. Montgomery, Edmonton, Mr. and Mrs. Barnett, Mr. and Mrs. F. Ballhorn, Mr. and Mrs. C. W. Walin, Mr. and Mrs. F. Kirstein, Major and Mrs. Baker, Mr. and Mrs. J. H. Walker, Mr. and Mrs. A. J. Taylor, Mr. and Mrs. C. F. Richards, Dr. Gullekson and family, Mr. and Mrs. V. C. French, Mr. and Mrs. Jas. Smee, Mutual Creamery, Wetaskiwin Sports Association, Mr. and Mrs. C. D. Smith, Messrs. Aboussafy and Sons, Miss Sullivan, Mr. and Mrs. P. S. Schealer, Calgary, The Hunting Club, Mr. and Mrs. Wm. Deitz, Mr. and Mrs. B. S. Wallace, Brightview, Messrs. Whyte & Orr Hardware, Mr. and Mrs. Burrows, Mr. and Mrs. Nestor Beguin, Mrs. and Miss Vold, Mr. and Mrs. Curt Smith, and others.

The deceased was 34 years of age, a very devoted wife and mother, and of quiet, retiring disposition. She had a keen sense of justice and made friends wherever she went. She leaves to mourn her loss her husband, Mr. Ross M. Snyder, one daughter, Dorene, 7 years old, and one son, Junior, 5 years old, her mother, Mrs. J. B. Schreifels, two sisters, Mrs. Rodgers of Vegreville, Mrs. Westwood, and two brothers, Mr. J. N. and Mr. A. N. Schreifels, of Wetaskiwin.

The pallbearers were Messrs. C. H. Boyer, A. J. Taylor, J. F. Ellis, L. D. Montgomery, H. R. French and C. D. Smith.

Interment was made in the family plot in the Wetaskiwin Cemetery.

POPULAR BRIDE IS GIVEN MISCELLANEOUS SHOWER

On Wednesday evening of last week, Mrs. William Mellett, assisted by Mrs. L. B. Chaffee and other friends, entertained in honor of Miss Lilian Scott, a bride of this week. A pleasant social time was enjoyed by about forty guests, everyone entering into the fun of a "Flower Contest" and a "Treasure Hunt," after which little Evelyn Turner and Ruth Chalmers wheeled in a gaily decorated baby carriage, heaped high with parcels of every size and shape. The charming bride-to-be was greatly surprised, but in a very self-possessed manner opened the gifts and thanked the donors. The evening was concluded with dainty refreshments served by the hostess.

BISHOP RIX IS CONSECRATED AS BISHOP OF CALEDONIA

Prince Rupert, Sept. 10—In the presence of a congregation that thronged St. Andrew's Cathedral, Venerable Archdeacon George Alexander Rix was consecrated Bishop of Caledonia on Sunday. The services lasted from 8 a.m. to 12:30 p.m.

Bishop Rix is a nephew of J. J. Rix of Wetaskiwin.

Mrs. Flannagan—Was your husband in comfortable circumstances when he died?

Mrs. Murphy—No; he was half way under a train.

"SALADA" TEA
ORANGE PEKOE BLEND
292

Advertising unless true is wasted—We tell you "SALADA" Orange Pekoe is the best Orange Pekoe you can buy—and the most economical. A half-pound package is only 43c—Sold by all good grocers. Make a test in your own home.

Wetaskiwin Times

Published every Thursday at the Times Block, McDonald Street, Wetaskiwin :: Alberta

Subscription, $2.50 per year; $2.00 per year if paid in advance U.S. postage, 50c extra.

Advertising rates on application.

V. C. FRENCH
Editor :: Proprietor

THURSDAY, SEPTEMBER 20, 1928

CANADA'S WHEAT CROP

The most recent Dominion report estimates the total wheat crop of Canada at 550,000,000 bushels, of which Alberta is credited with 170,000,000. If these figures are approximately correct the yield will be the largest the country ever produced, by about 75,000,000 bushels, and will for for the first time pass the billion bushel mark. So large in fact is the known yield that its very bulk has not been without reactions in the wheat exchanges. If the announcement of the figures from Ottawa was not followed by a sharp decline in prices it was because the immensity of the crop had already been anticipated, and also because frost is known to have done an unspecified amount of damage in some sections of the west.

It is idle to speculate on what will be the gross money return from this great volume of wheat, the exportable surplus of which will be about 400,000,000 bushels. That will depend upon two factors of unknown quantity; the world price, and the grade of the grain. At an average price of seventy-five cents per bushel the surplus available for export would bring in something like $300,000,000. The addition of any such sum of "wheat money" to the buying power of the farming population, already great by reason of successive good crops at good prices, invites the expectation of a season of tremendous business activity, in which alike wage-earners, merchants and manufacturers will share. Despite the uncertainties inseparable from the wheat market, it can be said that no country in the world is likely during the year to enjoy so large a measure of prosperity directly induced by one farm crop.

WHAT IS JUNIOR RED CROSS?

In the minds of many people to-day there is unfortunately a sad state of ignorance as to the real place of Junior Red Cross in the province. To explain its aim and organization the Alberta Division has issued an excellent little publication "What is Junior Red Cross?"

A little lame girl, her legs in splints, smiles from the front page, in company with a roly-poly baby with club foot. These two pictures, in themselves make a striking story when one reads the words "Alberta Juniors are helping them back to health and strength."

The definition of Junior Red Cross is simply given, that he who runs may read. It is "a movement assisting teachers to inculcate better health ideals, citizenship and service to others, in those under their care."

Last year in the twelve hundred schoolrooms where Junior Red Cross branches are found, thousands of our Alberta boys and girls were learning the secrets of good health, practising the daily hygienic habits which will assure them of long life and a good constitution, as well as contributing to the maintenance of those of their fellows who have the misfortune to be sick or crippled and are patients in the Calgary and Edmonton hospitals under the Red Cross flag.

ALBERTA'S OIL INDUSTRY

The occurrence of oil and gas in many parts of the province of Alberta has been known for many years. In the Medicine Hat (Redcliff) gas fields drilling began so far back as 1888. In 1908 and again in 1914 there was considerable activity in drilling, particularly in Bow Island gas field, the Foremost, the Viking, and Turner Valley fields. There are numerous other districts which have been explored and many which are potential gas producers. Many of the oil and gas ventures were of the "wild cat" variety during the ill-fated Calgary boom in 1914. During the early vicissitudes of the industry, however, much valuable knowledge was gained, even from the failures, which were not few. Of the latter many were due to inaccurate or insufficient geological information, one cause being the theory that formations beneath Mesozoic were not worth testing. Oil and gas enterprises in the early days, too, did not possess that equipment which is so great a factor in winning success today.

The year 1925 saw the industry in Alberta entering upon a remarkable period of development. In that year the production of crude petroleum in Canada was more than double that of any previous year at 332,001 barrels, and of this 143,134 barrels came from Alberta. The Turner Valley field was the principal source of production, and in 1925, the famous Royalite No. 4 well produced at the average rate of 430 barrels per day. The wells in this field yield a wet gas, from which a very high grade of crude naphtha is separated. The well mentioned also proved that much better producing formations exist in a lower horizon. Since then considerable progress has been made, and today the Alberta fields are commanding widespread attention.

Theo. A. Link, geologist to the Imperial Oil Company, Ltd.—which is the most important enterprise in the industry, controlling the chief workings and largely responsible for recent scientific development of the fields—stated in June this year that "there are only three fields to date which could be classified as proven areas." He considers that the discovery of oil and gas in the province is not surprising considering that practically the whole of it is underlain by sedimentary rocks which can be regarded as possible sources of hydrocarbons. The three fields referred to are the Turner Valley, the Irma-Wainwright, and the Skig. In each region drilling activity has been greatly increased during the last few months. This has been induced by the good results attending Imperial Oil and allied operations in the Turner Valley, the success of several wells in the Irma-Wainwright field at a depth of about 2,300 feet, which are now commercial producers, and the encountering of heavy asphaltic oil in the Skiff zone by the Devonish Petroleum Company last year in Well No. 1, followed by other successes.—Canada (London Weekly).

GETTING THIN

(Walt aMson)

It is a good thing to reduce, and shake a ton of tallow loose, if you're extremely fat; it is a fine thing to be slim, to have an outline neat and trim, we're all agreed on that. But fakers and imposters wait in ambush for the heavy skate who would be rid of lard; and if you'd safely do the trick and not be broken down or sick, you must be on your guard. Consult a doctor of renown, who is a fixture in your town, a doc who knows his trade; he will inspect your springs and heels, examine you from head to heels, and help you make the grade. There may be certain reasons why you're likely to curl up and die if you reduce too fast; there may be reasons why it's wise to stick a while to all those pies which make you look so vast. The doc will study all your curves, inspect your teeth, your blood, your nerves, and analyze your beard; and when he starts you on your way to lose some seven pounds a day, no trouble need be feared. The doc will have a well drawn chart that shows your liver and your heart, your wishbone and your hat; you are to him a special case, and he would think it a disgrace to fail to banish fat. A million dames, a million males, are stepping daily on the scales, in hopes of losing weight; so many hanker to be thin the fakers ply their games of sin, the revenue is great. There's danger in "reducing" acts; the learned physicians sprung the facts and warning day and night; don't ever try to lose a pound unless there is a doc around to see you started right.

ONE WAY TO STOP WAR

It is purposed to submit to the legislature of Denmark a bill which, in case it becomes law, would place should war break out, in the firing line, the head of the state, all male blood relatives of the head of the state sixteen years old or over, all civilian officials and military, naval and air officers attached to the household of the head of the state, the prime minister and other secretaries of state, and all bishops, prelates, or ecclesiastics of similar rank. The bill would also create a secretary of state for peace and a department of ministry of peace. Evidently no legislature would pass such a bill, but we all know that the nation having such a law would probably follow the Scripture injunction to "seek peace and pursue it."—Our Dumb Animals.

DID YOU EVER STOP TO THINK

(By Edson R. Waite, Shawnee, Okla.)

R. W. Fisher, editor of the Walla Walla (Washington) Union, says:

That most every town just happened at the start.

That its growth depended on faith.

That when a man has faith in a town he is proud of it.

That when a man is proud of his town he is proud of his community, his state, his nation.

That when he is proud of his town he will fight for it, just as he will fight for other things he considers as his.

That one of the biggest assets is the man who says it is "My town."

That when you get a whole group to look upon it as "My town" you cannot stop the growth of that town, for other folks want to cast their lots with a place of that sort.

The sooner it becomes "My town" to all the people, the sooner it will grow.

The Times' subscription list is open at all times for inspection by its advertisers. Remember this when you wish to advertise.

BABY GIRL HAD DIARRHŒA WHEN CUTTING TEETH

Mrs. A. J. Murray, Gull Lake, Sask., writes:—"Last summer, my baby girl was cutting teeth and became very weak with the effects of diarrhœa. I didn't know just what to do for her as she couldn't retain anything. At last one of my neighbors said to me, 'Haven't you any

Dr. FOWLER'S EXT-OF WILD STRAWBERRY

why, I wouldn't be without it where there are children.'

"My husband went to town and got a bottle, and the very first dose helped her wonderfully, and in three days she was well over the diarrhœa and was running around as well as ever."

Put up only by The T. Milburn Co., Limited, Toronto, Ont.

Dods-Knit Underwear

The best All-Canadian Underwear for Canada's Outdoor Workers.

Ask for the label

Dods Knitting Company Limited
Orangeville - - Ontario

Sole Selling Agent for Canada
R. READE DAVIS,
with offices at
Manchester Building, 33 Melinda Street, Toronto 2, Ontario.
M. L. C. Building, 455 Craig Street West, Montreal, Quebec.

MESSRS. LONG & MIER
LISTER AGENTS
WETASKIWIN, ALBERTA

PROFESSIONAL

LEGAL

ALEXANDER KNOX
Barrister, Solicitor and Notary
Office—Compton Block

LOGGIE & MANLEY
W. J. Loggie, K.C. R. W. Manley
Barristers, Solicitors, Notaries, Etc.
Money to Loan
Office—Over Imperial Bank

ODELL & RUSSELL
Barristers, Solicitors and Notaries
Private and Company Funds to Loan
W. H. Odell, K.C. C. H. Russell
Office—Star Store Block

CHIROPRACTIC

DR. B. L. GULLEKSON
Chiropractor
130 Pearce Street West
Phone 194
Hours—10-2; 2-5, or by appointment

DENTISTRY

DR. H. G. HOARE
Opposite Driard Hotel
Dental Surgeon
Office Phone 95 Residence 217

DR. H. MacCROSTIE
Dental Surgeon
(Formerly of Wetaskiwin)
342 Tegler Building
EDMONTON - ALBERTA
Phones: 4712, 23132
32-tn

MEDICAL

C. N. GUNDESEN, M.D.C.M., L.M.C.C.
Specialty — Surgery
Phone 168
Office and Residence Pearce Street
Next to City Bakery

A. S. McCOLGAN, M.D.C.M.
Phone 2
Specialty—Obstetrics
Office—Corner of Alberta and Pearce Streets

DR. S. McGIBBON
Formerly Assistant General Hospital Vienna, Austria
Postgraduate of London
Specialist in Surgery of Eye, Ear, Nose Throat, Head and Neck. X-Ray.
401 Tegler Building, Edmonton
Phones 4292 and 81393

J. C. SHILLABEER, M.D., C.M. LM.C.C.
Specialty — Surgery
Phone 79
Office at Residence Pearce street

T. B. STEVENSON
M.D.C.M. and F.T.M.C.
Specialty — Surgery
Phone 124 — Residence and Office
Lorne St. West Wetaskiwin

DR. R. B. WELLS DR. M. R. LEVEY
Removed to
621-622 Tegler Block Edmonton

MUSICAL

J. E. BUCHANAN
Teacher of Pianoforte
Pupils prepared for Toronto Conservatory and London Academy Exams.
Phone 228
Wetaskiwin, Alberta

MISS ZITA WEILER
Teacher of Pianoforte
WETASKIWIN, ALBERTA

H. MARJORIE ROBINSON
Pianist and Teacher
(Pupil of Madame LeSaunier)
Teacher of Piano and Theory
Phone 281

VETERINARY

WETASKIWIN VETERINARY HOSPITAL
Dr. N. A. Johnson, V.S., Proprietor
Specialist in Veterinary Surgery
Lorne Street East Wetaskiwin

SPECTACULAR SUCCESS

Rewarding New Refinements in a "Successful Six"

ALWAYS a great car . . always an outstanding value . . always a "Successful Six" . . Pontiac Six now earns its right to even more spectacular success.

Sweeping new refinements in the sturdy Pontiac Six-cylinder engine . . for example, New Marvel carburetor, improved manifolding . . add new and greater smoothness to Pontiac performance.

New, smarter, smaller wheels, with larger tires, further enhance the sparkling beauty of Pontiac's "Body by Fisher".

You can drive Pontiac Six as far and as fast as you wish with perfect peace of mind and security. All of Pontiac's famous stamina is there . . and all the quality features which won Pontiac its amazing success in the past . . the famous G-M-R Cylinder-head; the foot-controlled headlights; the Lovejoy Hydraulic Shock-Absorbers, etc.

Spectacular success could not help but reward this most recent evidence of Pontiac's progressive policy.

Come in and learn why Pontiac is winning increased popularity throughout Canada. P-15-9-28C

Ask your dealer about the G.M.A.C. Deferred Payment Plan which makes buying easy.

WETASKIWIN AGENCIES
Wetaskiwin, Alta.

PONTIAC SIX
PRODUCT OF GENERAL MOTORS OF CANADA, LIMITED

"BLACK AND WHITE ALWAYS RIGHT"

A Highland Whisky with the aromatic essence of the glens—a whisky that is a delight to the connoisseur and a revelation to the sceptic. Such is "Black & White," known and appreciated everywhere.

DISTILLED BOTTLED AND BLENDED IN SCOTLAND
A58

SCOTCH WHISKY
"BLACK & WHITE"
SPECIAL BLEND OF
CHOICE OLD SCOTCH WHISKY
James Buchanan & Co.
SCOTCH WHISKY DISTILLERS,
GLASGOW & LONDON.
CONTENTS 26⅔ OZS.

BLACK AND WHITE SCOTCH WHISKY

(This advertisement is not published or displayed by the Liquor Control Board or the Government of Alberta.)

SPECIAL!

Boyes Stock Feeders for $25.00

FOR YOUR NEW HOME
We have a full stock of high grade, well seasoned LUMBER and all other materials you will need.

Imperial Lumber Co. Limited
H. G. FINCH, Manager Phone 12

TWENTY-FIFTH ANNIVERSARY YEAR 1903-1928

Alberta College Co-educational and Residential

Academic: Grades I. to XII.
Bookkeeping, Shorthand, Telegraphy. Conservatory Courses in all Music Branches
For calendar and full information apply to
F. S. McCALL, B.A., D.D., Principal
10041, 101st Street, Edmonton, Alberta

SAFETY
versus
HIGH INTEREST

Many a man has lost his hard-earned savings because of the fatal lure of high interest. A safe general rule to remember is — the higher the interest, the greater the risk

PUT YOUR SAVINGS INTO A SAVINGS ACCOUNT in the

BANK OF MONTREAL
Established 1817

There they will earn a reasonable interest and be safe

P. C. PETERSEN GETS AMONG THE BIG TIMBER

After leaving Santa Rosa the country is mostly mountainous, still there is a good deal of dairying and fruit growing, also mining and sawmills. We came through a stretch of country about 40 miles, through practically solid redwood, where you had to wind between and around the big trees, but they were building a public highway through this particular forest at a cost of $70,000 per mile. Night was coming on, so we had to camp but we were lucky in finding a nice little spot that was bare of trees. After we had our tent pitched we discovered that our camp stood within ten rods of a big pile of dynamite, also we found out that some 25 stumps had been loaded ready to fire the next morning. Well, before we got our breakfast, a man came and asked us to vacate as soon as possible, as they were going to blast out the stumps, so he stayed with us and went with us around a hill where we were safe and where we could see the explosions, which we enjoyed very much.

To give you an idea of the size of the different trees we will give you the following dimensions: Freemont is the name of the tree where Freemont camped in 1846, returning with his wife and daughter in 1888 to show them the tree. This tree is hollow and the floor space inside is 13x20; 75 sailors have been in the hollow at one time; the tree is 285 feet high, 60 feet in circumference and 20 feet in diameter. Jumbo is 250 feet high, 57 feet in circumference, 19 feet in diameter. Giant is 306 feet high, 66 feet in circumference and 22 feet in diameter. There is 425,916 feet of lumber in the tree, enough to build 30 huses, with 5 rooms each, or wil cut over 1,250,000 shingles. This tree is 4,500 years old. We could go on to enumerate more trees of similar size, for a lot of them are named, such as McKinley, Three Twisters, Grant, Rosevelt, Three Tracks, Sherman, Hen and Chicks, etc.

Just before we got out of the redwood forest, a man stopped us about a half mile from where they were blasting, and informed us that they were shooting three stumps, one about 10 feet in diameter, and when the shot went off, we saw roots and stumps fly 200 feet in the air. Of course the road was blocked, so we went to see them clear the way. They had two caterpillar tractors at work dragging the stumps out of the way, and in about three quarters of an hour we were able to proceed on our way.

The following night we camped again near the ocean. There seemed to be one particular rock that looked to be the size of a good sized house from where we were, which was some 300 or 400 feet above the ocean level. The ocean washed this rock during high tide on side. After having our supper that evening, we walked down to the beach to hunt relics, which we found plenty, especially sea shells. We climbed this rock. It seemed to have a natural path on one side, and we found that there was a nice little pasture on the top of it, about 2 acres, in fact sheep were climbing upon it and grazing. In the morning Arthur and Bruce went down to get some starfish, and while they were working and hunting, unnoticed to them, the tide came in, and if it had not been for a clam digger being there, they would have been marooned until low tide. Our trip further north to Reedsport, Ore., where our son William, lives, excepting that we got stuck in a newly built road, was non-eventful.

In our next letter we will tell you and describe our trip to Portland, and about Mount Hood.

Yours truly,
P. C. Petersen and Family.

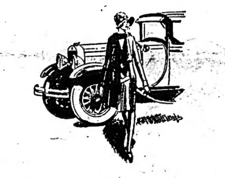

$1095 f. o. b. Walkerville
Gov't taxes extra

Buys a NEW and Larger Erskine Six
With Proved Speed and Stamina
(1000 miles in 984 minutes)
And With Fine-Car Smartness—
backed by Studebaker,
a name
which has symbolized integrity
for 76 years
Drive It Today!

McCALLUM MOTORS
Edmonton, Alberta

Made in Canada by
STUDEBAKER

CHRISTMAS
with Old Friends amid Old Scenes

Think of the joys of living over again those happy days in the homeland. Christmas is the ideal time to go ... to see relatives and old friends, to renew old associations.

Let the "World's Greatest Travel System" take you there and back. Low round-trip rates on the largest and fastest ships to and from Canada. All arrangements are made for you Special trains and through cars to ship's side.

For full information apply A. J. Taylor, Agent, C.P.R., Wetaskiwin; or J. P. Johnston & Co., Steamship Agents, Wetaskiwin; or R. W. Greene, C.P.R. Bldg., Calgary; or W. C. Casey, C.P.R. Bldg., Winnipeg.

Canadian Pacific

USE OF ALBERTA COAL IS DEMONSTRATED AT FAIR

Alberta's splendid case for the sale of coal in Ontario and Eastern Canada was given a most encouraging fillip at the Canadian National Exhibition, Toronto. While the compartively small shipment of 60,000 tons was completely exhausted very early in the season, the big surge of interest shown at the Exhibition by Ontario and Eastern Canadian home owners leads to the very optimistic indication that heavy orders for Alberta coal will be produced there after the New Year.

The Province of Alberta display, which was very cleverly arranged, drew the attention of tens of thousands of people, and those in charge of the exhibit were rather startled to find that the vast majority of visitors had little or no knowledge whatever of Alberta coal or its great possibilities. Almost invariably the visitors, after hearing the brief story, asked for further information and signed cards giving local coal dealers' names and requesting more information.

General Steel Wares Limited, makers of McClary Stoves and Furnaces, realized the possibilities of the situation and erected a special marquee in which a McClary Furnace and a McClary Range were set up complete, connected to the chimney, and gave a continuous demonstration of the hitherto little-known qualities of Alberta coal, both for heating and cooking.

Through a special arrangement with the Province of Alberta Trade Commissioner, Mr. Howard Stutchbury, a neatly arranged pyramid of Alberta coal, with attractively placed cards telling about the exhibit, was grouped in front of the large marquee. Mr. Stutchbury was much impressed with the wonderful assistance rendered by the McClary salesmen and personally thanked the General Manager of General Steel Wares for the splendid and entirely unsolicited educational work the exhibit had done for the Province of Albetra.

"The McClary exhibit soon became something very much more than a commercial enterprise," said Mr. Stutchbury. "The Hon. Howard Ferguson, Prime Minister of Ontario, went out of his way twice to visit the marquee."

Mr. Stutchbury said that it would be impossible to estimate the number of people that visited the Alberta display and the McClary Furnace demonstration, as thousands upon thousands of people attended these exhibits during the fourteen days the great Exhibition ran. Conservatively speaking, however, he felt that around 100,000 people must have been told the interesting and economical story of Alberta coal. He was most optimistic about the Ontario situation and believes that next year will see a marked improvement in that market.

ENJOYING POOR HEALTH

Ontario's chief medical officer, Dr. J. W. S. McCullough, has been telling Canadians some unpleasant truths about health conditions in this country. In an address to the Academy of Medicine at Toronto, reprinted in the Public Health Journal, he insists that "we have too much of the luxury of sickness in this country." It is estimated, he says, that sickness costs Canada $500,000,000 a year, and sickness originates and maintains a large proportion of the poverty of the country. Thirty-four per cent. of our entire mortality, Dr. McCullough says is of external origin and therefore preventable. From 45 to 60 per cent 105,136 persons died in Canada last of the illness is preventable. The bureau of statistics states that year. It is rather startling to be told that, had the proper precautions been taken, more than a third of these might have escaped the grim reaper.

Dr. McCullough quotes the statement of Louis I. Dublin, statistician of the Metropolitan Life, to the effect that $6,000,000,000 a year might be saved in the United States by the application of modern preventive medicine and public health measures, and he estimates from this that Ontario, if it would, might save its people $164,000,000 a year by taking proper health measures. Going at the problem another way, he says 2 per cent of the population of Ontario is ill all the time and unable to work. At least half of this illness, he believes, could be prevented.—Vancouver Province.

Constipation
Is the Breeder
of Disease

Half the ills of life are caused by constipation, therefore, regular action of the bowels is the foundation of health, in other words, keep your bowels regular and you won't be sick.

MILBURN'S
LAXA-LIVER PILLS

are the remedy you require. They may be safely used at all times; they act mildly and thoroughly, and it is only necessary to take one or two at night to cause an easy, satisfactory movement in the morning without any griping or sickening effects.

Price 25c. a vial at all druggists or dealers, or mailed direct on receipt of price by The T. Milburn Co., Limited, Toronto, Ont.

Colds Checked
By modern vaporizing ointment—Just rub on
VICKS VAPORUB
ACTS 2 WAYS AT ONCE

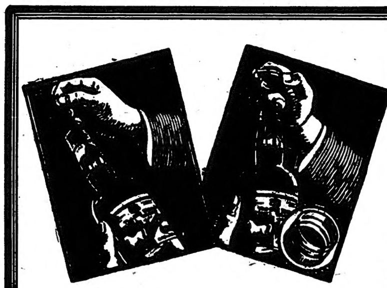

VERY QUICK AND EASY TO OPEN!

You need no corkscrew to open your bottle of White Horse. Take the bottle in one hand, tear off the capsule by pulling the tape upwards, and unscrew the air-tight cap.

A new method of sealing, but the same 'Real Old Scotch'—age, strength and quality guaranteed.

WHITE HORSE
Scotch Whisky
WHITE HORSE DISTILLERS, LTD., GLASGOW & LONDON.

(This advertisement is not published or displayed by the Liquor Control Board or the Government of Alberta.)

Boys and Girls!
Your Chance to Win a Valuable Prize

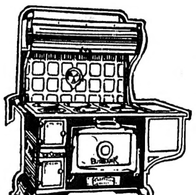

The "Burbank"
Free Competition

BIG PRIZES!

FIRST PRIZE $100.00
SECOND PRIZE $50.00
THIRD PRIZE $25.00

Open to all Children, under 16 years, in Western Canada

Special Prize of $10
for the Best Letter From Wetaskiwin District

Have You Seen The New Burbank Range
?
Price $95

GET ALL THE HELP YOU CAN. Ask your Mother, your Father, your Aunties and Uncles, and of course, your Teacher to help you. THESE PRIZES ARE WELL WORTH WINNING. Take your time. Get all the information and then write a letter not exceeding 350 words, answering the question—

"Why I would buy a BURBANK Range"

Don't forget you must not be over 16 years of age on October 15, 1928, when the competition closes

Come in for all Information and Entry Forms

CHALMERS' HARDWARE
Phone 45 Wetaskiwin

LUMBER

Dry, First-class Material for Granaries
Also
Big Stock of Inside Finishing, including Doors, Windows, Etc.

Large Stock of Cement, Plaster, Lime, Brick and Building Paper always on hand at the Right Prices

Get your Coal in now before the rush

REVELSTOKE SAWMILL CO.
Phone 57. J. S. Thompson, Mgr.

FOR SATISFACTORY AND PROMPT SERVICE
leave your car at the

Wetaskiwin Garage
H. R. FACEY, Proprietor

First-class mechanic in charge of all work

Headquarters for PONTIACS and BUICKS and G.M.C. TRUCKS
OPEN DAY AND NIGHT

PHONE 50

Cartage:Coal:Wood

RIGHT PRICES!
PROMPT SERVICE!

LEE G. KELLEY
Phone 22

"WINGS," IS GREATEST ACHIEVEMENT OF MODERN TIMES

No picture has ever created such a sensation as "Wings," the thrilling aviation film. The picture is most opportune when the whole civilized world is enthusiastic about aviation as a result of the notable achievements of transatlantic flyers.

"Wings" takes the audiences back to the aviation of ten years ago, when that science was learning the costly but beneficial lessons of the World War. The part played by daring fighters above the clouds in machines which were not far removed from the experimental stage is one of the most stirring and amazing exhibits of courage and bravery that the human race has ever known.

This master road show production carries its own musical director and score, together with very astounding realistic synchronized sound effects. It is difficult for one to describe the thrills and emotions one feels when one hears and sees this outstanding achievement. The effects carried with this production are the same absolutely as heard in the larger cities of Canada and United States.

Your only opportunity to hear and see this production this season will be at the Angus Theatre, one day only, Wednesday, Sept. 26, with a matinee at 4:15 and evening show at 8:15.

GOVERNMENT ASKS ANALYSIS OF OFFER ON ALBERTA LINES

Edmonton, Sept. 19.—"We are having an analysis of the Canadian Pacific Railway Company's offer for the Edmonton, Dunvegan and British Columbia, Central Canada and Alberta and Great Waterways Railways, by the provincial auditor, to see just exactly what it means. Until the results of this work are laid before us we are not in a position to state whether we will accept or reject," declared Premier J. E. Brownlee on Tuesday, when asked regarding disposition of the latest offer of about $22,000,000 for purchase and operation of the Government-owned lines.

The exact terms of the offer which is not a cash transaction, but provides for payment over a term of years, were kept a guarded secret by the Premier who contented himself with stating that it was the largest offer yet made for the Government-owned roads and that it was not far off the price which the Government, on June 13 last, intimated to both the trans-continental railways, would be accepted.

FINED $300 FOR UNLAWFULLY MANUFACTURING LIQUOR

Pleading guilty to a charge of having a quantity of liquor unlawfully manufactured, in his possession, John Pryzner, a farmer, residing near Shepard, Alberta, was fined $300 and costs by Magistrate Sanders in police court on Friday morning.

He had been charged under the Excise Act, and C. A. James, of the Customs staff, prosecuted. Pryzner's farm was visited by customs officers recently, and the spirit seized.

SUGAR BEET CROP BIGGER THIS YEAR

Lethbridge, Sept. 14.—Five thousand three hundred acres of sugar beets will be harvested this fall, representing an increase of 20 per cent over last year's crop, according to a statement made on Wednesday by T. George Wood, general manager of the Raymond sugar factory. The task will begin on Sept. 25, weather permitting, and actual slicing of the beets at that factory will commence about Oct. 10. The sampling of the beets to test the sugar content will be started next week, and after that it will be possible to predict the quantity of sugar which the Alberta branch of the Utah-Idaho firm is likely to produce this year.

ALIX MAN HURLED FROM CAR; KILLED

Alix, Sept. 14.—Hurled from his car as it was overturned on a rutty and hilly road, two miles south of here, on Thursday evening, Douglas Puffer, son of W. F. Puffer, former Liberal M.L.A. for Lacombe, was instantly killed, his neck being broken by the impact.

A Mr. Walstow, who was driving with Puffer, escaped with a shaking up.

The two men were driving in a roadster from Mirror to Alix at the time of the accident. The road at this point runs through hilly country and was in bad condition due to ruts.

The deceased is well-known in the district and had lived in Alix for about five years. He was engaged in cattle buying. A widow and one daughter are left.

THRESHING IS PROGRESSING IN ALL PRAIRIE PROVINCES

Winnipeg, Man., Sept. 17.—While wheat now coming to the elevators in the West continues to grade well, the Canadian Pacific Agricultural Department reports, it is anticipated that later cut grains will, from areas in Saskatchewan and Alberta, suffer considerable reduction in grade on account of frost damage during the first week of the month. Apart from late oats for feed, cutting is practically completed in the three provinces and threshing is general. The effect of the use of combines and motor grain trucks is evident in the heavy deliveries during the week to country elevators. The livestock situation continues favorable with a good market demand.

Threshing operations in Manitoba are delayed by showers but now are general with 25 per cent wheat completed. Grades are favorable with two and three northern predominating. Yields vary but indicate a general average of from 22 to 25 bushels per acre. About one half wheat crop this year is of durum variety.

Wheat in Saskatchewan is grading two and three northern but frost will reduce later cutting. Yields vary from 20 to 35 bushels. 25 per cent wheat is threshed, 35 oats and 50 barley.

In Alberta wheat yields vary widely from 25 to 40 bushels 20 per cent cutting is completed and threshing is general with 20 per cent wheat and 30 to 45 per cent oats and barley through the machines.

TRAIN EMIGRANTS ON SCOTTISH FARM

London, Eng., Sept. 17.—Scotland is to have a farm training centre for overseas emigrants, which will extend the governmental scheme already in existence at Brandon and Cleydon, in England. The government have purchased Columbia and Strawfrank farms, on the Carstairs estate, Lanarkshire.

The remarkable response to the recent appeal for harvesters for Canada suggests that many in Scotland who were disappointed under that scheme may turn their attention to this training centre, the object of which is to instruct unemployed young men in farming operations with a view to their ultimate settlement overseas. Training in practical farming, including the handling of cattle and horses, is the object in view, and special regard will be had to the conditions that prevail in Canada and Australia. The farm will be properly stocked and the men will be under the care of instructors who have special knowledge of farming conditions in the Dominion.

The Ministry of Labor is hopeful that the scheme will be in operation by the end of this year. The number of trainees will be approximately 150 at one time, and the period of instruction will be from 10 to 12 weeks.

INTIMATES C.P.R. MAY HELP SERVE PEACE DISTRICT

Grande Prairie, Sept. 17.—Returning thanks for the reception tendered them here, E. W. Beatty, K.C., president of the C.P.R., stated that he and his associates had come West on the annual inspection trip, and that they had been fortunate in crossing Canada at a time when conditions were perhaps nearer the ideal than they had ever been. The Peace River country was new to most of those who were travelling with him, and all were actuated by a desire to know the country and its possibilities. They came prepared to be impressed and they hoped to find out through contact with the people what were the country's prospects and problems.

The Canadian Pacific, he said, had no direct access to the Peace River country, but while the company was not new in the country, it should be remembered that it was a very large system and that it had been a habit of going into those places where it thought it ought to be, sometimes even without invitation.

The Canadian Pacific had been in this part of Canada acting as the operator and agent for the owners of the E.D. anad B.C. railway when things were at a low ebb, and when there were many difficulties attached to the task of operation. When no one else would take the task in hand, and the Government was not in a position to do so, the Canadian Pacific had been drafted to do the work, and it could not be said that they had not done that work faithfully.

During the past two years, the Peace River country had been restored to a place in the sun, and prosperity had given it new hope.

"If I am able to make a forecast," he said in conclusion, "the Canadian Pacific may yet be an important factor in finding an ultimate solution of your transportation difficulties."

NEW UNION MOVE BY CANADIAN CHURCHES

Winnipeg, Sept. 14.—It was repored yesterday at the session of the general council of the United Church of Canada that conferences have been held with the synod of the Reformed Episcopal church in Canada, and that the latter church, under certain conditions, was prepared to recommend union to its congregations with the United church. The conditions were that the synod be assured of the sympathy of the United church for the furtherance of its type of worship wherever opportunity presented itself, and also of the continuance of the Episcopate within the group.

It was further revealed that conferences are also being held with a view to union with the Christian Church of Ontario.

Until the committee on law gives a ruling on the word "men" in the constitution of the United Church of Canada, ordination of women n the church will not be permitted.

This was decided at last night's session of the General Council when the report of the ordination committee was submitted by Mrs. Nellie McClung of Calgary.

H. T. JAFFRAY ASSISTANT GENERAL MANAGER IMPERIAL BANK OF CANADA

Mr. Jaffray is now located at Head Office, succeeding the late Mr. Gerald D. Boulton as Assistant General Manager.

Mr. Jaffray is very well known in the West. Almost thirty years ago (1899) he went to Portage La Prairie as a junior clerk, and since then has served in many capacities in different parts of the country. Mr. Jaffray was appointed Assistant General Manager for Western Branches, with headquarters in Winnipeg in 1922.

ALBERTA THIRD IN PRODUCTION OF RAILWAY TONNAGE

Ottawa, Sept. 15.—Alberta has been occupying a much more prominent position as a producer of railway traffic this year than last. The analysis of tonnage by the Dominion bureau of statistics is now available for the first six months of the year.

This shows that all Alberta has been the third largest producer of tonnage among the provinces for all but one of the six months of the present year. In that one month it held second position. In the first half of the last year it was below both British Columbia and Nova Scotia in most months.

First position among the provinces has been held this year by Ontario as usual, with Quebec second, except in the month of January, when Alberta held that rank.

FIRE DESTROYS BASSANO WHEAT

Bassano, Sept. 14.—Forty acres of wheat were destroyed by fire Thursday afternoon on the farm of Elmer Paul, a few miles East of Makepiece. A strip of prairie seven miles long, was also burned black and it required the efforts of more than 150 men fighting for four hours, to put out the blaze.

The fire is believed to have started by a lighted match or cigarette butt, tossed from a passing automobile. The blaze began in the grass along the roadside and from there spread to Paul's wheat field and eastward to prairie pasture.

PUTS ALBERTA'S AVERAGE YIELD AT 28 BUSHELS

Winnipeg, Sept. 16.—A wheat crop of 534,621,412 bushels from 23,098,505 acres is estimated for this season's yield in the prairie province in a report published by the Manitoba Free Press.

The Free Press intimates that Manitoba will have an average yield of 22 bushel per acre and a total crop of 57,202,750 bushels from 2,600,125 acres; the average yield for Saskatchewan is placed at 21 buhels per acre and a total crop of 289,607,934 bushels from 13,790,854 acres, while for Alberta the etimate is 28 bushels to the acre with a total yield of 187,810,728 bushels from 6,707,526 acres.

Frosts have done material damage to grades of wheat and yields in the matter of very late oats and flax, so that while the volume of wheat will be much the largest ever produced in western Canada, it will grade lower than a number of crops which have preceded it. However, it is estimated that there will be a much larger percentage of both Nos 1 and 2 northern than was the case in 1927.

Hail and frosts have caused the greatest losses during the 1928 season. Hail loses in Alberta are estimated at close to 500,00 acres and in Saskatchewan 1,000,000 acres, the bulk of the damage being to wheat crops.

ALBERTA'S AUTO REGISTRATIONS REACH 82,250

Edmonton, Sept. 15.—Alberta's auto registrations are likely to top the 85,000 mark this year, according to present figures released on Friday by Ed. Trowbridge, deputy provincial secretary.

The registrations have already, to date, exceeded the total registrations of last year, by approximately 10,000.

Here are the actual figures: Registrations for 1927, 72,364; registrations to date for 1928, 82,250.

Just how high the final total may go will depend on how well the farmers "cash in" on their harvest this year, and as there are branch offices in Calgary, Lethbridge and Medicine Hat issuing licenses, in addition to those going out from head office almost anything may happen yet.

Revenue from auto licenses will naturally show a big increase also. The actual revenue for 1927 from this source was $1,319,482.50 and the estimated revenue this year is $1,500,000.

There is likewise a big increase in the gasoline consumption and a corresponding increase in revenue.

For the fiscal year which ended March 31 last, the estimated revenue is about $850,000, but this estimate also is likely to be exceeded by the actual results, and the final figure probably will be around $900,000.

The severity or mildness of the winter months will determine to a large extent the final figures. Last winter being exceptionally mild the gasoline consumption for January February and March of 1928 was exceedingly high, being almost double that of the corresponding figure of previous years.

Get your commercial printing done at The Times Office.

McCALL PATTERNS

GEORGE LOWRY LIMITED
Merchandise of Merit Only

PHONE 40

Children's Coats

HEAVY NAVY BLANKET CLOTH, with all wool red flannel lining. Hood attached, thus making a good warm coat for the coldest weather.
Priced 6.85 and up

ALL WOOL SCARLET BLANKET CLOTH—Daintily trimmed with light crushed wool on collar, cuffs and pockets.
Priced 4.95

ALL WOOL BLANKET CLOTH—In shades of fawn, navy and scarlet for the little tots in sizes 19-21.
Priced 2.95

Betty Brown Dresses
For Sportswear
The Last Word in Fashion for Fall

Velvet Printed Jersey—One and two piece models in self material or in combinations.

Hand-tinted Jersey in all over designs. French feather weight pin stripe.

Butterfly skirts in a varied range of materials at moderate prices.

New Fall Millinery

—Leading hat fashions. Varied in fabric—felts, velours, anad velvets. All new shapes at moderate prices.

SPECIAL!
TURKISH TOWELS in dark patterns, suitable for kitchen use
Per pair 35c

Ladies' Shoes

PATENT STRAPS with the new medium toe and lower Cuban heel. A very smart looking shoe at a low price.
Per pair 3.00

PATENT STRAPS for dress wear—low cut with covered Louis heel.
Per pair 4.50

LADIES' SWEATERS—Heavy all wool jumbo knit Sweater Coats, in camel, white and jockey. A very warm coat that will be of service on colder days.

LINGERIE CREPE—Three fancy patterns in shades of blue, nile and mauve. 30 inches wide. 3 Yards for 1.00

Suits for the Boys

FOUR PIECE SUITS—Coat, vest, bloomers and long pants. Nice pattern tweeds in fancy grey and brown mixtures.
Sizes 24-28, Priced 11.50
Sizes 29-34, Priced 12.50

THREE PIECE SUITS—Coat, vest and long pants. Made of the well known cloth—Fox serge. These suits are made by a reliable manufacturer and are well tailored and finished.
Sizes 24-33, Priced 9.75

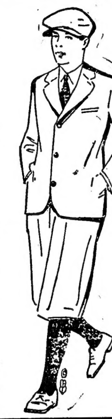

Men's Wear

COMBINATION UNDERWEAR
Penman's 95. A light weight wool in the natural shade that gives excellent wear.
Per Suit 4.25

WORK SHIRTS
—Khaki Military flannel — a good wearing material, proper sizing.
Each 1.00
—Blue chambray in a good quality cloth — easy to laundry.
Each 1.00
—Khaki Drills, excellent value for the money.
Each 95c

SPECIAL
HEAVY RIBBED WOOL SOCKS in greys, browns and fancies.
3 Pair 1.25

MIRACLE NECKWEAR
—Newest patterns in this crease resisting tie for men. The tie that gives the extra service.
Priced 1.50

CHAIN RED & WHITE STORE
GROCERY
PHONE 44
Owned and Operated by George Lowry Limited
DELIVERY twice daily

SEE CIRCULAR for Specials
Friday and Saturday
September 21st and 22nd

Ask to have Your Name put on our Mailing List

Play Boy Jerseys
—Made of purest of virgin wool yarn ensuring long wear. Beautifully finished in a variety of shades and trimmings. Priced
2.00 and 2.25

EUROPE DECIDES TO SOLVE PROBLEM OF REPARATIONS

Geneva, Sept. 17.—Europe decided yesterday that the time had arrived for complete and definite settlement of the reparations problem. To that end the statesmen of the "Big Six" —Great Britan, France, Germany, Italy, Japan and Belgum—decided to constitute a commission of experts to study the matter.

No agreement was reached concerning the German request for total evacuation of the Rhineland, but an accord in principle was achieved whereby both this subject and the question of replacing the Allied troops by a special commission of control will be handled by special official negotiations.

Germany accepted the allied idea of constituting what is called a commission of "verificaton and conciliation." The "Big Six" who met yesterday were split, however, on the question of how long this control commission should function.

Canad's forest lands of fine timber alone would cover 5 Spains, or 14 states of Missouri.

EASTBOUND MAIL TRAIN ROBBED FRIDAY NIGHT

The mail car on the east bound pasenger train Friday night was broken into and robbed somewhere between Calgary and Munson. This car is sent out from Calgary under seal and the crew goes aboard at Munson Junction It was at this point that the robbery was discovered but the exact point at which the thieves boarded the car is undetermined.

When the mail clerk entered their car they found the seal had been broken and the interior presented a chaotic appearance with mail bags lying about the floor of the car and mail strewn in every direction. The loss, it is expected, will be small as the robbers are thought to have been frightened from the scene before they reached the more valuable mail.—Hanna Herald.

Rita, 10, and Frances, 7, were left alone in the house. Suddenly Rita exclaimed, "I'll bet you are afraid to go upstairs alone."

"Oh, no, I'm not," replied Frances. "You come up with me and see."

For Sale

HOUSE FOR SALE—Five roomed bungalow, modern, with garage and two lots. Apply to A. H. Parker, Wetaskiwin. 27-tfn

HOUSE FOR SALE—Centrally located; eight rooms; fully modern. Apply to N. Oswald, phone 35, Wetaskiwin. 27-tfn

FOR SALE—Stockholm Cream Seperator No. 2, in good condition. Reasonable price for quick sale. Apply to Mrs. Ed. Lake, phone 210, Wetaskiwin. 27-3tn

FOR SALE—Kemp Manure Spreader, in good shape. Will sell for cash or exchange for young cattle. Apply P.O. Box 43, Millet. 25-3t

FOR SALE—Very reasonable. One set 4 volumes Dictionary of the Bible by Scribner's, price $12.00; one set of Henry's Bible Commentary, 6 volumes, regular price, $17.50, for $10; one set Josephus Works, 3 volumes, $2.00. If interested, call and see for yourself. E. B. Swanson, New Sweden.

Help Wanted

WANTED—A man to empty hotel toilets and other garbage by contract. Apply Wetaskiwin Times. 16-tfn

WANTED—Young lady for general office work. Apply by letter, giving experience, qualifications and salary expected to Box "C," Times office. 24-tfn

For Rent

TO LET—One half of double house, six rooms. Apartments, two or three rooms. Rooms in a fully modern house. Apply to Mrs. Hawkins, Court House Ave. 25-3t

ROOMS TO RENT—Two furnished and two unfurnished. Close to King Edward school. Apply to Mrs. Harry Muckel, Wetaskiwin. 25-3t

TO RENT—The apartment in The Times building. For particulars apply to The Times office. 24-tfn

TO RENT—Furnished rooms for light housekeeping. One block east of Wetaskiwin Hotel. Mrs. Said Anderson, Phone 171, Wetaskiwin. 23-tfn

FOR RENT—Furnished or unfurnished rooms or suites; also one entire flat. Modern, with hot water heating system. Address Box 264 or Phone 126, Wetaskiwin, Alberta. 21-tfn

Wanted To Buy

WANTED TO BUY—150 well bred ewes. Apply to A. C. Anderson, Kelsey, Alberta. Phone Bawlf 103. 24-7t

WANTED—Any person having old or crippled horses which they wish to dispose of, communicate with Montgomery Bros., Limited. 14-tfn

Miscellaneous

ROOMS AND BOARD—In modern home, about four blocks from post office. Apply to Mrs. N. Oswald, phone 238, Wetaskiwin. 27-tfn

MEN WANTED

Earn while learning, following greatest paying trades—Automobile, Engineering, Electricity, Batteries, Welding, Chauffeuring, Auto Sales Demonstrator, Bricklaying, Plastering. Also Barbering and Ladies' Hairdressing. Literature free. Write HEMPHILL TRADE SCHOOLS LTD., 10212 101st St., Edmonton.

HAIRDRESSING APPRENTICES WANTED

Earn while learning Hairdressing, Beauty Culture, under Famous Marvel Plan. Pleasant steady position. Write for Free Catalogue.

MARVEL PARISIAN HAIRDRESSING ACADEMY
224A 8th Ave. W., Calgary

"Are you laughing at me?' demanded the irate Professor of his class.

"No," came the answer in chorus.

"Well," insisted the Professor, "what else is there in the room to laugh at?"—College of the Pacific Weekly.

HAVE YOU TRIED

The Sanitary Meat Market Yet?

If the BEST is good enough—
Give us a Trial

SANITARY MEAT MARKET
Phone 102

FORD HAS PRODUCED 300,000 OF NEW CARS

Detroit, Sept. 15.—Ford employment clings pretty cloe to the 120,000 mark, and the output is growing. To date, something like 300,000 of the new cars and trucks have been produced and present production is about 5000 daily. The United States assembly plants are turning out approximately 4000 and Canada 500 a day. About 500 are being made abroad.

NINTH CROP REPORT

(Issued by Department of Agriculture, Government of Alberta, Edmonton, September 15, 1928).

Telegraphic reports received by the Department of Agriculture show harvesting operations proceeding satisfactorily over the whole of the Province. A general rain on September 7, accompanied by light snow in some districts, delayed work for two or three days. Other than this, weather conditions have been ideal. The cutting of wheat is well advanced, but in some scattered districts from 15 to 20% is still standing. The cutting of coarse grains is proceeding rapidly and all harvesting should be completed within a week if the good weather continues.

Threshing is under way in most places with approximately 7,000 machines at work. A large number of combines and wathers have been used and reports indicate that they have worked satisfactorily.

Frosts during the third week of August and a heavy frost on the 7th of September have caused considerable damage to all except the early crops, but on the whole the grade should be somewhat better than last year's crop, especially in view of the fact that the grain is dry and is grading straight.

Reports from the Peace River state that threshing is well advanced. The crop in this district is somewhat lighter than last year, especially north of the Peace River. A number of points report that the yield of wheat is running from 30 to 40 bushels per acre. The average for the province, however, will likely be about 25 bushels per acre. The estimated acreage in wheat is 670,000 acres. This will bring the wheat crop of the present year practically up to last year's total.

The finest tribute ever paid to the vastness of the British Empire was paid by an American statesman, Daniel Webster—

"—whose morning drum-beat, following the sun and keeping company with the hours, encircles the globe with one continuous strain of martial music."

Renew your subscription to the Wetaskiwin Times now.

MORTGAGE SALE OF FARM PROPERTY

NEAR WESTEROSE, ALBERTA

There will be offered for sale by public auction by George L. Owen at the Post Office in the city of Wetaskiwin at 2 o'clock p.m. on Saturday, the 29th day of September, 1928, the following land:

The North East Quarter of Section Ten (10), Township Forty-Six (46), Range Twenty-eight (28), West of the 4th Meridian, in the Province of Alberta, containing 160 acres more or less, reserving mines and minerals, and excepting thereout 5.04 acres for roadway.

The land is located 28 miles west of the City of Wetaskiwin and about 1 mile south of Westerose Post Office. It is 3 miles from the nearest school.

Thre are 10 acres of hay land, 18 acres of land under cultivation, 80 acres of brush and the balance consists of slough and waste land.

The buildings on the land are worth about $70.00. It is all fenced with two and three strands of wire, the value being about $100.00.

The soil is light clay and in parts 1 foot of black loam. The subsoil is clay.

The property will be offered for sale subject to an upset price of $600.00. The terms of sale will be 10% cash on date of sale and the balance of purchase price to be paid Messrs. Howatt & Howatt, within 60 days thereafter without interest.

For further particulars apply to Messrs. Howatt & Howatt, Barristers, Etc., Wetaskiwin, Alberta.

Dated at the City of Wetaskiwin this 11th day of September, A.D. 1928.

Approved as to form:
(Sgd.) Wm. A. D. LEES.

(Sgd.) J. I. POOLE,
Clerk of Court.

26-3tn

SPORTING NEWS

DOROTHY CHAPPELL AND C. "PAT" MOEN ARE JUNIOR CHAMPS

Win Silver Cups in Annual Competition for Local Track and Field Honors

In the competition held by the Sports Association at the Athletic park last Friday to decide the ownership of the two silver cups for the junior track and field championships of Wetaskiwin, Miss Dorothy Chappell, and Mr. C. "Pat" Moen carried off the honors. In the girls' events Miss Ellnor Finch copped the sprints handily, but Miss Chappell was invincible in the three jumps. Through illness, Miss Florence French, who was expected to be a serious contender, was unable to participate, in which the officers of the Association expressed much regret.

James Paton gave "Pat" Moen a merry chase for the boys' honors, there being seven events on the card, and both these lads look good for provincial competition next year, providing that early and consistent training is employed.

100 Yards (Girls)—1, Ellnor Finch; 2, Dorothy Chappell; 3, Nellie Bidinger Time—.13 1-5.

220 Yards (Girls)—1, Ellnor Finch; 2, Dorothy Chappell; 3, Nellie Bidinger. Time—.36 3-5.

Running Broad Jump (Girls)—1, Dorothy Chappell; 2, Nellie Bidinger; 3, Ellnor Finch. 12 ft. 2½ inches.

Hop, Step and Jump (Girls)—1, Dorothy Chappell; 2, Ellnor Finch; 3, Nellie Bidinger. 27 ft. 6¾ inches.

Running High Jump (Girls)—1, Dorothy Chappell; 2, Nellie Bidinger; 3, Elsie Pritchard. 3 ft. 9 inches.

100 Yards (Boys)—1, Chas. "Pat" Moen; 2, James Paton; 3, R. Miquelon. Time—.12 1-5.

220 Yards (Boys)—1, Chas. "Pat" Moen; 2, James Paton; 3, M. Walker. Time .28

Running Broad Jump (Boys)—1, James Paton; 2, C. "Pat" Moen; 3, R. Miquelon. 14 ft. 2½ inches.

Hop, Step and Jump (Boys)—1, James Paton; 2, C. "Pat" Moen; 3, K. McMurdo. 31 feet 5 inches.

Running High Jump (Boys)—1, C. "Pat Moen; 2, James Paton; 3, K. McMurdo. 4 feet 3 inches.

Putting 12-lb. Shot (Boys)—1, C. "Pat" Moen; 2, James Paton; 3, R. Miquelon. 26 feet 3 inches.

Throwing the Discus (Boys)—1, James Paton; 2, C. "Pat" Moen; 3, R. Miquelon. 61 feet 8 inches.

Aggregate points (Girls)—1, Dorothy Chappell, 21; 2, Elinor Finch, 14; 3, Nellie Bidinger, 9.

Aggregate points (Boys)—1, Chas. "Pat" Moen, 29; 2, James Paton, 27; 3, R. Miquelon.

Five points for first places, three point for second places and one point for third places.

BLACK BASS TO BE PLACED IN ALBERTA LAKES

Local sportsmen and anglers in particular will be interested to know that through the efforts of the Northern Alberta Game and Fish Protective League, a shipment of British Columbia black bass arrived in the city today and will be placed in Pigeon, Wabumun and several smaller lakes west of Edmonton at once.

A deal was made with the British Columbia government to bring the large mouthed black bass into Alberta and the league sent a man to Creston, B.C. It was decided to bring in yearling bass instead of the fingerlings.

The shipment was brought in over the C.P.R., and both the C.P.R. and C.N.R. are co-operating with the league in the placing of these fish in the lakes.

R. T. Rodd, Alberta fishery inspector, will superintend the placing of the bass in Pigeon Lake, while Mr. Mills, fish warden at Seba, will look after the placing in Wabumun Lake. Local member of the league are also assisting.

It is expected that the fish will all be placed in the lakes by Saturday night, and another good species will be added to Alberta's already lengthy list of game fish.—Bulletin.

CAMROSE LADY GOLFERS HERE

A number of Camrose lady golfers came over Tuesday afternoon for a return game. The weather turned unfavorable for golfing and many of the games were not completed, but the Wetaskiwin ladies claim they had the better of the play. Refreshments were served and a social hour was spent at the club house before the visitor left for their homes.

ENGLISHMEN GO BACK FOR THEIR DOLE

Toronto, Sept. 14.— A contingent of British harvesters, sent out by the British government to assist in harvest operation in western Canada, on their homeward journey. Many of passed through the Union station here the men confessed that they did not intend to work from sunrise to sunset for $5 a day and their board. "It is easier to go back to England and get the dole than work those hours," one man said.

WETASKIWIN LAWN BOWLERS DEFEAT EDMONTON RINKS

One rink of Wetaskiwin lady lawn bowlers went to Edmonton last week and played two games. They won and lost, but in the aggregate they came off victorious. The Wetaskiwin rink was composed of Mrs. D. Baker, skip; Mrs. W. Groves, Mrs. T. Spencer and Mrs. Jas. Dixon.

Two rinks of bowlers from the Edmonton club visited Wetaskiwin a few evenings ago for friendly games and were defeated by rinks skipped by J. S. Watson and W. S. English. Good games were played and the scores were close.

BIG WELCOME HOME

(Continued from Page 1)

of Miss Norma, and on behalf of the Club presented the Alberta Champion with a beautiful pen and pencil set.

Miss Chiddy replied most gracefully when called upon to receive her gifts, and expressed pleasure in the fact that her victory had not only been a matter of satisfaction to herself and parents, but to the community as well. She took occasion in her closing remarks to extend public thanks to her trainer, Mr. B. W. Bellamy, to whom she felt she was deeply indebted for her success.

Presentations of the Sports Association silver cups were then made by the Association President to the winners of the local junior championships this year, Miss Dorothy Chappell and Mr. A. "Pat" Moen. The boys' cup had been jointly held by Morgan French and A. Brickman during the past year and Miss Chiddy, who had held the junior cup, until the age limit had debarred her from further competition, personally handed to Miss Chappell the trophy which she won last week.

Among those present were C. H. Croft, of Edmonton, vice-president of the Alberta Branch of the A.A.U. of C., and wife; and R. J. Foster, of Edmonton, recently elected as Secretary of the Branch, and wife. These gentlemen were called upon and briefly expressed their pleasure at having been extended the privilege of extending congratulations on such an auspicious occasion. They both declared Miss Chiddy to be a most remarkable athlete and predicted for her still greater triumphs in wider fields.

The "Selling Alberta" trio were called upon and were presented to the assemblage, following which Mrs. Rodell gave many interesting sidelights on their experience in the east, stressing the cordiality extended. On behalf of the young ladies she extended thanks to one and all who had assisted in their preparations, and gave best wishes to Miss Norma for still greater honors.

Mr. Bellamy, upon being called upon, declared that he appreciated fully the kind words expressed by Miss Chiddy towards him; that during their training activities not a semblance of controversy had arisen and that it would be out of place to start an argument as to responsibility for success. He believed, however, that the foundation stone was laid for Miss Chiddy's success by the citizens themselves, in encouragement exhibited in the formation of a Sports Association, and in the subsequent co-operation extended in their activities. There was no doubt Miss Norma had far from reached the peak of her possibilities in athletic endeavor, and that, aside from that, the youthful athletes of this community would make an outstanding showing at the Junior Track and Field Championships of Alberta next year.

Vocal selections of a high order were rendered by Mrs. Tony Johnson, accompanied by Mrs. V. C. French, and Mr. Fred Harris. The latter is a new-comer to the city and is a decided acquisition to our musical talent.

Father Walravens presided at the piano for the community singing and the old reliable "Chet" Niles was master of musical ceremonies, which included the singing of a couple of rousing selections composed and dedicated to Miss Chiddy for the occasion.

The highly successful "welcome home" was brought to a close by singing the National Anthem, and three cheers for Norma, followed by a call from Mr. Chiddy for three cheers for Mr. Bellamy.

Presentation by Royal Purple Lodge

Nearly all the members of the Royal Purple Lodge turned out Tuesday afternoon to do honor to Miss Norma Chiddy, which took the form of a banquet, which was served in the lodge room. The occasion was a great surprise to Miss Chiddy, but was a fitting reception upon her arrival home from Banff, where she easily proved herself to be the best lady athlete in Alberta. She and her mother were met at the 3:50 train and were taken direct to the lodge room, when the banquet commenced. Felicitous addresses were given, and Miss Chiddy was presented with a suede club bag by Mrs. O'Neil, Associate Royal Lady, on behalf of the lodge.

Dressmaking
—and—
Remodelling

By Experienced Dressmaker. Work done at your own home if required. Prices reasonable.

PHONE 300

or see Richelda Rosenroll at Mrs. T. R. Jevne's, Stanley St. West. 25-4tn

MORTONS LIMITED

Autumn Showing

of the New Modes
—unequalled in excellence,
—in style, in quality

CHINCHILLA COATS, perfectly tailored.

COSEY TRAVEL COATS, fur trimmed, with kasha lining.

DRESS COATS, conforming to the elaborate character of dresses. Extravagantly trimmed with rich fur, in seasonable fabrics and newest design.

New Arrivals of
Day and Evening
Dresses

The fullness of the newer models is achieved by interesting means, flares, pleats, uneven hemlines, etc. Lace playing an important role in party frocks.

Each frock an outstanding success.

We invite your inspection

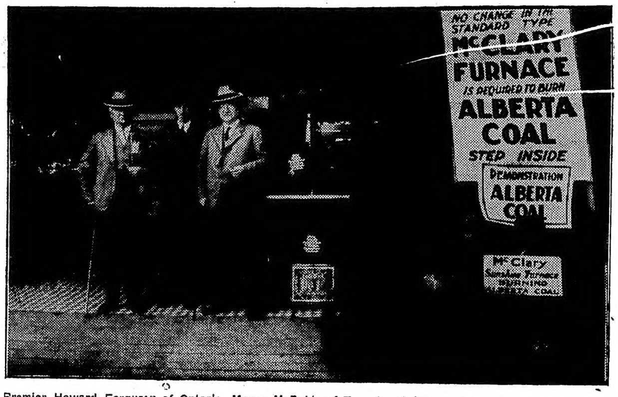

Premier Howard Ferguson of Ontario, Mayor McBride of Toronto, Mr. Howard Stutchbury, Trade Commissioner for Alberta, and other dignitaries, paid a special visit to the General Steel Wares marquee at the Canadian National Exhibition, Toronto.

MANY CHANGES IN SCHOOL ACT ARE PLANNED

Vermilion, Sept. 13.—That the government would bring down a new school act marking some very far reaching changes, at the next session of the legislature, was an announcement made by the Hon. Perren Baker during the delivery of an address here yesterday afternoon in connection with the laying of the corner stone of the new Vermilion High School building.

He was not prepared to state what these changes might mean, but it was gathered that one of the main features would be larger contributing areas for high school purposes. It is not likely, however, that the act will materially affect the status of the town and village school districts, although possibly adjoining territories will be asked to contribute to these centres.

He would ask that sympathetic consideration be given the new act when it was made public. He would ask the people to compare it with the old and see wherein it was an improvement. There never have been, he added, any producing effects somewhere that great constitutional changes without were not desirable.

It was also gathered that the new act would embody very radical departures in the whole scheme of school government.

DOUBTFUL

"Am I descended from a monkey, Ma?"

"I dare say, but I'm not sure. I've never met any of your father's people."—Harvard Lampoon.

A Perfect 83

"SEAGRAM'S 83" is made after the same formula as used when this famous whiskey was first made years ago. The purest of spring water and the choicest of grains only are used —and all whiskey is aged and mellowed in individual oak casks. The name and quality of Seagram's has never been impaired.

The oldest stocks of Whiskey in Canada. The Government Strip tells the story.

SEAGRAM'S 83
Rye Whiskey

(This advertisement is not published or displayed by the Liquor Control Board or the Government of Alberta.)

No After Lunch Drowsiness
SHREDDED WHEAT
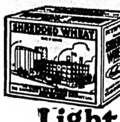
Light and Nourishing
Cool and Satisfying
Tasty and Healthful
TRISCUIT - A Delicious Shredded Wheat Cracker
MADE AT NIAGARA FALLS - VISITORS WELCOME

ONTARIO PIONEERS COMMEMORATED

Along 50 miles of the Huron road, westward to Goderich, there were unveiled on September 3 six cairns, commemorative of the pioneers who opened up the Huron tract, and a century ago this month completed the cutting of the first road through the Canada Company's lands to Lake Huron.

In a long line of motor cars, the speakers at the ceremonies, civic officials and historical society officers, covered the distance in perhaps an hour and a half of actual travel, over the route which John Galt advertised in the Ancaster Gazette a century ago, in these words: "This road, when completed, is going to make the journey from Hamilton to Goderich possible in four or five days."

The program included formal opening of the last section of concrete pavement, between Seaforth and Clinton, on this road, known today as No. 8 Highway, Hon. J. D. Monteith, provincial treasurer, and W. L. Saunders, acting divisional engineer at Stratford, officiated.

Wealth of History

When the children of this and other generations shall ask: "What mean ye by these stones?" there will be ample material for their information in the written record of addresses delivered beside the cairns at Fryfogel's tavern at Stratford, Seebech's Hill, Mitchell, Harpurhey, Goderich and Clinton. In wealth of historical matter, especial excellence was found in the speeches of Brig-Gen. Cruickshanks, Ottawa; Louis Blake Duff, of Welland; and F. G. Sanderson, M.P. South Perth.

The Stratford Historical Society is given credit for the idea of this celebration. The Huron Tract Association, formed last May, carried out at seven points in the Counties of Perth and Huron, without alteration and upon scheduled time, a program in which all participants were home talent. Chairmen and speakers, those who unveiled the cairns, the man who built them, the bands which played at each ceremony, were of the Huron Tract. General Cruickshanks, an exception, was welcomed in his capacity as chairman of the Sites and Monuments Committee of Canada. Archbishop Williams is from London, but there need be no apology for one whose diocese is called Huron.

This prevalence of domestic actors in the drama of the day was but one indication of the spontaneous feeling with which the communities concerned lent themselves to the proceedings.

Town streets were decorated, and about the several cairns were flowers and flags. Countless farm gates, gay in ribbons and floral designs, made a wonderful picture along the road. At Dublin, which was not a stopping place, hundreds of people gathered at the highway to cheer the motorcade.

Crude Implements of Toil

Prominent in display at the decorated farm gates, and at some of the cairns, were implements of toil, reminiscent of early days in the Huron Tract. A great ox yoke formed the keystone of more than one area; numerous spinning wheels were noticed, and at one place a specimen of the old flail with which the pioneers threshed their grain. These things, indeed, suggested the keynote of the celebration, as exprssed by Louis Blake Duff, president of Ontario Historical Society, in the words: "We who reap here, let us not forget the man who plowed and sowed and then went to his long rest before the harvest."

Speakers without exception paid their tribute to the courage, wisdom and pereverence of the men of 1928 and those who followed them. Senator J. P. Rankin compared them with immigrants of today, who "want to be financed and guaranteed, and a few years ago even had the nerve to ask the government to require the banks to give them loans without security." Hon. James Malcolm, Minister of Trade and Commerce, who comes from the Huron border, drew a practical lesson for adventurous young men of the present generation, and urged them to launch out and develop the remaining hinterlands.

Still Call for Pioneers

"When this road was opened up," he said, "there was no such thing as a steam railway, a telegraph line or a telephone. There was no railway mail service. Electricity had never been heard of. Communication was on horseback or on foot. These men came with their own resources into the primitive forest and by their own resources they built homes. In our modern world, with 75 per cent of everything we want provided for us by some other part of the community, we have become interdependent. Eyes of the world today are turned upon the Dominion. Its possibilities are as great for the young people as the Huron tract had been for the pioneers.

"To young Canada I say this: There is only 150 miles of land running north and south settled. There are vast hinterlands yet unknown. You haven't to put up with what the pioneers suffered. You may still keep in touch with your own people and settle in parts of this country which in years to come will call you blessed for having opened it up. As a Canadian, I feel no greater tribute can be paid the pioneers of Huron tract than for the boys and girls of their descendants to carry on their work and open up the farther parts of this Dominion."

BIG, RED PIMPLES COVERED HER FACE, ARMS and NECK

Mrs. Emil Ellerman, Killaley, Sask., writes:—"I am certainly grateful for what

BURDOCK BLOOD BITTERS

has done for me.

"My face, neck and arms were covered with big, red, painful pimples.

"After I had used the first bottle of B.B.B. I saw it was doing me good and after the second one my pimples were just about gone."

Manufactured only by The T. Milburn Co., Limited, Toronto, Ont.

Royal Yeast Cakes
STANDARD OF QUALITY FOR OVER 50 YEARS
MAKE BETTER HOME MADE BREAD

HEBREWS OBSERVE THEIR NEW YEAR

With sunset on Friday Hebrews in Edmonton and the world over will begin their celebration of the festival of New Year known in Hebrew as Rosh Hashana ushering in the year 5689 with prayers and meditation.

Saturday the Jews will observe their New Year holiday and all Jewish stores and places of business will remain closed.

Originally the Hebrew New Year marked the opening of the agriucultural and economic year in Palestine. This day was not expressly called New Year's Day, but it was undoubtedly thus regarded by the Jews at a very early period. It was celebrated by the resting from all labor and by the blowing of the Shofer, ram's horn, a custom still prevailing in the synagogue.

However, as the agricultural background faded away from Jewish life, the rabbinic authorities shifted New Year's Day to memoralize the beginning of creation and, based upon scriptural passages, it became the judgment day of the Jewish calendar Now practically all the prayers of the day carry this message of judgment, marked by self-examination, repentance and reconciliation with men and God.—Journal.

1,500 APPLY FOR LICENSES AS THRESHERS

Approximately 1500 threshers' licenses have been issued for 1928 harvesting since Aug. 1 according to Hon. George Hoadley, minister of agriculture and health and applications are being received daily for large numbers.

Continuing the Minister said that the applications were slightly higher than at the corresponding period a year ago. While he did not think that all licenses necessarily had been used to date, the large number of applications indicated a desire on the part of farmers to be ready to thresh as soon as possible and also the fact that harvesting is making good progress.

IS YOUR CHILD HANDICAPPED?

Does your child's nose run or is it sore? Does the child snuffle, Are the eyes red? Does the child seem dull? Does it stand and look at you with open mouth? Does it put its hands to its head as though it had earache? Does the child sleep with its mouth open? Does it snore? If the answer to any of these is yes, ask the doctor if the child has adenoids or large tonsils.

Tonsils often become diseased and stick out into the throat. Sometimes diseased tonsils do not get any larger, but contain little pits filled with pus. Diseased tonsils hold poisonous germs which may cause throat trouble or may be carried to other parts of the body and cause serious sickness. Adenoids look like a little head of cauliflower colored red. They grow in the back part of the throat where the nose and throat joins and can be seen only by the doctor with a special mirror. They stop up the nose and make the child breathe through its mouth. When the child breathes through the mouth much dust and many germs get into the body. Adenoids should always be removed. Earache often means a child has adenoids. Earache always means the child is in danger of getting deaf, also there is the danger of running ears. A doctor should treat a running ear always. When adenoids grow or tonsils become diseased the glands of the neck try to carry off the poison. This overwork makes glands enlarge and lumps are visible on the neck.

Diseased tonsils and adenoids are reservoirs for poisonous germs that are frequently carried to other parts of the body and cause sickness. Rheumatism and heart disease often come in this way. Stomach, bowel or lung disease may also arise from the same source. A child with adenoids and diseased tonsils can get the communicable diseases such as scarlet fever, diphtheria, etc., very easily.

Often children who seem stupid and who do not learn rapidly, can be made healthy and normal by the removal of diseased tonsils and adenoids. Don't wait thinking they will get better. It is dangerous.

Health literature can be obtained free from the Canadian Red Cross Society, 408 Civic Building, Edmonton, Alberta.

PENSION PLAN PROPOSED

For the support in old age or infirmity of a class of men and women who have been set aside for life from gainful occupation, The United Church of Canada proposes to provide a pension plan under the title of the Pension Fund of The United Church of Canada. The plan has been drawn up during the past three years by actuaries working under direction of a commission of The United Church and is being presented for adoption by the General Council.

With old age pensions schemes already enacted in several countries and in one Canadian province, British Columbia, the idea of proper provision for the ministers and for their widows and orphans is one which is gaining in acceptance in the churches. Some such plans have been in existence in the uniting churches for many years and the details of The United Church's plan will be studied with interest.

ANOTHER BROKEN HEART

Motorist—"I'm sorry I ran over your hen. Would a dollar make it right?"

Farmer—"Wall, better make it two. I have a rooster that was mighty fond of that hen and the shock might kill him too."—The Magnet.

Simple Home Recipe For Bad Stomach Gives Swift Relief

If you are a victim of Stomach Troubles—Gas, Sourness, Pain or Bloating—you may have quick and certain relief by folowing this good advice.

Artificial digestants and starvation diets are seldom needed. Within reason most folke may eat what they like, if they will keep their stomach free from souring acids that hinder or paralyze the work of digestion. And the best and easiest way to do this is to follow every meal with a little Bisurated Magnesia—a pleasant, harmless form of Magnesia that swiftly neutralizes acidity and keeps your stomach sweet and clean.

A few days trial of Bisurated Magnesia (powder or tablets), which any good druggist can supply at trifling cost, should quickly convince you that fully 90 per cent. of ordinary stomach distress is absolutely unnecessary. Try Bisurated Magnesia today! C4

LOYAL ORDER OF MOOSE
No. 1559, Wetaskiwin
Will meet every Second and Fourth Thursday of the month in the U.F.A. Hall.
All visiting Moose are cordially invited.
J. OLSTAD, Secretary.

A. HOLTBY
WETASKIWIN
Painter and Paperhanger
Estimates Given Work Guaranteed
Prices Right. Phone 150

Expert Watch Clock and Jewelry REPAIRING
Also Trans-Atlantic Steamship Tickets for sale.
M. AMUNDSEN
Your Jeweler

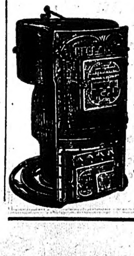
Yes, Sir---It's Quite True
That we handle all the best Furnaces made, HECLA, GOOD CHEER, HI POWER, ECONOMY and many others.
METAL SHINGLES and SIDING, CORNICES, SKYLIGHTS, STEEL CULVERTS, EAVE TROUGH, STOCK TROUGHS, any and everything in the metal line.
Estimates cheerfully given. All work guaranteed to give perfect satisfaction. All jobbing attended to while you wait.
MELLETT & CO.
Phone 65 THE SHEET METAL MEN Wetaskiwin

Your Grocer Recommends It

Blue Ribbon Tea
250 Cups to the Pound

OUT OF THE FRYING-PAN

"Doesn't Joe ever get tired of his wife's continued sulkiness?"

"I think not. He says when she's good-natured she sings." — Boston Transcript.

A Great Car—any way you look at it!

If beauty possesses an appeal for you, you will admire Chevrolet's long, low Fisher Bodies with their fine upholsteries and appointments.
If comfort attracts you, you will revel in Chevrolet's easy-riding seats.
If you delight in performance, you will appreciate the power, speed and smoothness of the "Bigger and Better" Chevrolet engine.
If you value dependability and endurance, you will note Chevrolet's ruggedness.
If you check maintenance costs, Chevrolet has an economy-record that will interest you.
The "Bigger and Better" Chevrolet is a "great car" any way you look at it.
Ask for a demonstration. No obligation, of course.
C-18-9-28C
Roadster $625, Touring $625, Coupe $740, Coach $740, Sedan $835, Imperial Sedan $890, Convertible Cabriolet $865, Commercial Chassis $470, Roadster Delivery $625, Roadster Express $650. Prices at factory, Oshawa—Government Taxes, Bumpers and Spare Tire Extra. Utility Truck Chassis $665. At Walkerville, Ontario—Government Taxes, Bumpers, Spare Tire and Body Extra.
CHEVROLET
J. N. SCHREIFELS
Phone 123 Wetaskiwin, Alta.
PRODUCT OF GENERAL MOTORS OF CANADA, LIMITED

Tractors Trucks Cars
We have installed the very latest valve and valve seat refacing machinery and are prepared to give you the utmost in accuracy and dollar value.
We are always pleased to show and explain to you our different up-to-date machines. Come and ask us to show them to you.
We are now carrying an up-to-date ignition stock
JOHNS MANVILLE BRAKE SERVICE
FELLING & JACKSON
WE'LL FIX IT. PHONE 90

"TRY A NIP TO-NIGHT"
GRANT'S
"Best Procurable"
(THE ORIGINAL)

Pure Scotch Whisky
RICHEST IN FINEST HIGHLAND MALT
Bottled and guaranteed by William Grant & Sons Limited, Glenfiddich and Balvenie-Glenlivet Distilleries, Dufftown-&-Glasgow, Scotland.
(This advertisement is not published or displayed by the Liquor Control Board or the Government of Alberta.)

DOES WINTER MAKE YOUR HOME A FAVORITE PARKING PLACE

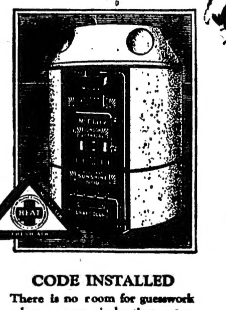
CODE INSTALLED
There is no room for guesswork when a warm air heating system is installed in accordance with the specifications of the Standard Code. Ask us for full particulars.

JUST as long as an old, smoky, inefficient furnace remains, so will Old Man Winter . . . and he's too grim to dicker with.

Give your home a McClary Sunshine Warm Air Furnace . . . a heating plant that will provide healthful comfort by means of pure, fresh, constantly re-circulated warm air.

The McClary Warm Air Furnace doesn't keep you waiting for the heat. It acts rapidly, sending heat to every room in the house.

Why pay double when you can get a wonderful McClary System installed in a day? We will install a McClary System that will exactly fit your requirements.

307

McClary Sunshine Furnace
A GENERAL STEEL WARES Product

GENERAL STEEL WARES LIMITED (Dept. F48), CALGARY
Please send me complete information on your McClary Sunshine Warm Air Furnace.
Name...
Address...
....

We handle a Full Line of Fresh and Cured Meats

SCOTT'S MEAT MARKET

PHONE 12 MILLET

OPEN FROM 8 A.M. TO 10 P.M.

SPECIAL PRICES ON LARGE QUANTITIES of Meat during the Harvest Season

MOTTO: Service and Quality. Prop.: W. S. SCOTT

THE MILLET PAGE

This Page Devoted to the Interests of Millet and District.

Telephone to, or leave all items for this page, as well as advertisements, and all orders for commercial printing, with Mr. Graham, at the Drug Store.

GILLEX

SOFTENS WATER

Use it for all CLEANING AND WASHING

Jane Gillex

Everywoman's Maid-of-all-work

632

ROBERTS' SYRUP

Of Tar and Cod Liver Oil Extract

A scientifically prepared remedial agent for the treatment of

COUGHS
COLDS
BRONCHITIS
CROUP and
WHOOPING COUGH

Large Bottles 50c

GRAHAM'S PHARMACY

MILLET

HIGH CLASS SECURITIES

OUR managers are kept in constant touch with the investment market through the Bank's own Bond Department at Head Office.

You may be assured of careful attention and conservative selection if your investments are handled by one of our branches.

Any amount from a $50 bond to the largest allotment gladly purchased or sold.

IMPERIAL BANK OF CANADA

Wetaskiwin Branch—H. W. Wright, Mgr.
Branches also at Millet, Ferintosh & New Norway

Assets of One Hundred and Thirty-five Millions

'171

W.I. MONTHLY MEETING

The monthly meeting of the Millet Women's Institute was held at the home of Mrs. J. O. Anderson on Sept. 12th. Twenty-eight ladies were present, and the roll call was answered by funny sayings of children. After the usual business, plans were made for the constituency convention which is being held in the United church, Wednesday, October 3rd.

Mrs. V. C Rowley gave a very instructive paper on Canadianization and National Events, which was greatly enjoyed. At the close of the meeting a tempting luncheon was served by the hostess, assisted by Mrs. Pinyon.

The regular meeting will be omitted in October.

OLD PEOPLE'S PENSION PLAN SUCCESS, B.C.

Ottawa, Sept. 6.—Successful operation of the old age pensions plan in British Columbia is such as to encourage other provinces to adhere to it, according to reports received by the labor department and the views expressed there. British Columbia was first to go in on the scheme. It has been pensioning old people for some months. Saskatchewan started to do so in June, and Manitoba is now beginning.

NOTICE TO ALBERTA FARMERS AND STOCK OWNERS

Assistance is again to be given to Alberta exhibitors to compete at the Toronto Royal Show to be held November 21 to 29, 1928. The Dominion Department of Agriculture have agreed to pay 75% of the freight and the Alberta Department of Agriculture 25%. The Provincial Department will also pay exhibitors a sum of $25 per head as feed allowance for horses and cattle and $10 per head for sheep, selected by the representative of the Alberta Livestock Board with a maximum of $250 to any one exhibitor. Persons having animals of outstanding merit of the stock mentioned and desirous of exhibiting are asked to communicate as soon as possible with a member of the Selection Committee. Committee—J. W. Durno, Alberta Stock Yards, Calgary; S. G. Carlyle, Livestock Commissioner, Department of Agriculture, Edmonton; J. C. Yule, Carstairs; Professor Sackville, University of Alberta.

ABOLITION OF EXAMINATIONS URGED

Abolition of examinations for high school boys and girls, except as tests for entrance to universities or to professions, was urged before the educational section of the British Association for the Advancement of Science, by Dr. Cyril Norwood, headmaster at Harrow.

"A properly inspected school could issue a certificate of satisfactory scholarship," he said. "The power to make such an award would imply a high standard on the part of the school, and perhaps a higher level of efficiency than now exists. In any system of examination, we must think of the slow-minded youths who suffer badly when they are forced by cramming to an unnatural level.

"Education is no longer the region of the three R's. It is now the territory of another trinity—the hand, the eye, and the voice. It is the business of the primary school to teach the child to observe, make him do things, and to instruct him in speech and song. Then the child will have more capacity for true happiness and true intelligence."

THINK IT OVER !

The purpose of work is not merely to make a living but to mold a life.

MILLET LOCAL NEWS

Miss Smith of Calgary, is the guest of Mrs. C. A. Kent over the week-end.

• • •

Rally Day, Millet United Sunday school, Sunday, Sept. 30th. Everyone welcome.

• • •

Mrs. Story of Edmonton, was the guest of Mrs. H. Brinker over the week-end.

• • •

The Misses Irene Anderson and Blanche Van Valkenberg of Edmonton, spent Sunday at their homes in Millet.

• • •

Mr. and Mrs. A. Gilmore of Edmonton, with Miss M. Balstone and Miss Miller ,were guests of Mrs. Graham on Sunday.

• • •

Mr. and Mrs. James Gourlay and daughter Laura of Lacombe, visited with Dr. W. J. and Mrs. Simpson on Monday.

• • •

Mr. J. R. K. Graham motored to Calgary on Wednesday with Mr. J. S. Kennedy, expecting to return early in the week.

• • •

Will all those who wish to contribute to the Wetaskiwin Hospital Bazaar kindly leave donations with Mrs. Plant.

• • •

Messrs. Gerald Roop, Jack Wright, Jack Parfett and Robert Foster of Edmonton, were out for a day's duck shooting at Roop's Lake.

• • •

Mr. and Mrs. C. H. Chapman and sons Robert and Hugh of Edmonton, were guests at the home of Dr. W. J. and Mrs. Simpson on Sunday. Mrs. Chapman is their daughter.

• • •

A very successful dinner was served in the Community Hall on Saturday by the Ladies' Aid of the United church. They wish to thank all who contributed toward its success.

• • •

Mrs. Stuart McGibbon and little daughters Maxine and Naida, motored in on Sunday evening with Mr. and Mrs. Stewart of Hughenden, leaving for home again on Monday evening.

• • •

The W.A. met on Monday at the home of Mrs. Brinker, the president, Mrs. Bowker, being in charge. An outline of the fall work was planned. The next meeting will be at the home of Mrs. Bear.

• • •

Mr. Storey will give his farewell sermon in the Anglican Church on Sunday at 3 p.m. He leaves early in the week for Vancouver to enter the Anglican College in connection with the University of British Columbia.

The Times does commercial printing at right prices.

ANGLICAN CHURCH

Service, 3 p.m. Mr. Story in charge.

UNITED CHURCH SERVICES

Sunday school, 11 a.m.; evening service, 7:30. Everybody welcome.

Rev. L. R. Macdonald, Minister.

ELEPHANT FIRE FIGHTERS

The story of a herd of wild elephant fire fighters is told in a current magazine. Some laborers in Travancore, on the southwest coast of India reported the matter. A tree which had fallen across the road had been set afire. From this the fire was spreading to the forest, when an elephant came on the scene, attracted probably by the smell of the smoke. Immediately he trumpeted to his companions. They came quickly to the rescue, and, filling their trunks at a stream nearby, they squirted water on the flames till the fire was extinguished. Then they pulled the smoldering tree into the middle of the road The natives from a spot not far away, it is said, saw the whole performaance.

THE FAITHFUL SERVANT

In the corner of an old neglected English churchyard the following epitaph was found on a moss-covered weather-beaten old grave-stone:

Sacred to the memory of
Eben Harvey
who departed this life suddenly and unexpectedly by a cow kicking him on the 15th of September, 1853.
"Well done, thou good and faithful servant."

Trade with the merchants who advertise in this paper.

TWO CROPS IN ONE SEASON IS POSSIBLE

New York, Sept. 8.—Having gassed lilacs into blooming before their time, Dr. F. E. Denny, research director of the Boice Thompson Institute at Yonkers, believes it possible to produce two crops a season.

Dr. Denny told members of the society of chemical industry that chemical treatment of certain plants during the annual dormancy or "rest period" had almost the effect of an alarm clock upon a sleeping person. The plants, he said, were thus awakened almost immediately to vigorous growth during the several months nature had set aside as times for their complete relaxation.

By placing lilacs in a room filled with chemical vapors for 24 to 48 hours he had caused them to bloom before Christmas, he said, something they had never done before in this part of the country. He expected this season to produce a second crop of Irish potatoes from the seed potatoes of the first crop.

Cloak-room attendant: "Did I give you the right coat and hat, sir?"

"No, thanks."

BADGER RANCHING IS LATEST INDUSTRY

Badger raising is all the craze around East Harrisville these days. Quite a number have been captured alive and penned up for breeding purposes and to sell their fur this winter. Several farmers have from three to six pairs, and some also have coyotes caged up. The badgers are very hard to hold and some of them get out almost constantly.—Cardston News.

STRANGERS ROBBED BY CHANCE FRIEND

Medicine Hat, Sept. 10.—Klaas Egas was held up and robbed of $9.00 and his watch, and his companion, William Tevel, relieved of his watch, late Friday evening. The two Swedish farm laborers reported to the police that they had struck up acquaintance with a man at the Moose Frolic Friday afternoon. That evening the man proposed that they go for a ride in the country. Getting into a car with another man they drove about two miles south of the city and stopped. The acquaintance got out with Egas, walking a short distance from the car he confronted Egas with a revolver, commanding him to put his hands up. He then searched the man and took his valuables. Returning to the car Tevel was told to get out, and was relieved of his watch. Tevel, however, had become suspicious in the absence of the others, and had dropped his money by the roadside. He recovered it later. The two Swedish laborers then walked into the city.

Young husband: "Can you look me in the eye and call this object a pie?"

Young wife: "Yes, I can."

"Well, with your imagination you ought to be writing instead of trying to cook!"

Cook's Regulating Compound

A safe, reliable regulating medicine. Sold in three degrees of strength—No. 1, $1; No. 2, $3; No. 3, $5 per box. Sold by all druggists, or sent prepaid on receipt of price. Free pamphlet. Address: THE COOK MEDICINE CO. TORONTO, ONT. (Formerly Windsor)

SEE US FOR GENUINE

OLIVER FARM IMPLEMENTS

OLIVER PLOWS, DISCS CULTIVATORS AND HARROWS

CHAMPION BINDERS MOWERS & RAKES

SOUTH BEND WAGONS & SLEIGHS

WOOD BROS. THRESHERS

A Full Line of Repairs Always in Stock

HILLMAN & MARION

MILLET

AFTER ALL There's Nothing To Equal

Zam-Buk

FOR THE SKIN!

PROFESSIONAL

F. G. DAY, B.A., LL.B.
Barrister, Solicitor, Notary
C.P.R. Bldg., Edmonton. Phone 4442
At A. P. Mitchell's Office, Millet
Every Saturday

DR. PLANT, M.C.P.S., L.S.A., Lond.
Phone 22
Millet Alberta

DR. W. J. SIMPSON
Physician and Surgeon
Office in U.F.A. Building
Telephone 16
MILLET ALBERTA

LOST—Team of Mules, mare and gelding, bay color, branded "C." Geo. Schmidt, Millet, owner, Phone 905.

MITCHELL

THE

AUCTIONEER

FARM SALES A SPECIALTY

Phone 15 MILLET

RHEUMATISM

Warm the liniment, spread it on brown paper and cover the affected parts. It eases pain, relieves stiffness.

The family medicine chest. 46

MINARD'S "KING OF PAIN" LINIMENT

Heart Troubled Her Was Afraid to Walk Around the House

Mrs. Henry J. Davis, 31 Princess St., Stratford, Ont., writes:—"A few years ago I was troubled very much with my heart and nerves; was all run down and became very thin inded.

"I was afraid to walk around the house the way my heart would jump and beat.

"I went to the doctor to get relief, but he did me no good. I then went to another and then to two more and still my heart and nerves were as bad as ever.

"I was completely discouraged when a friend told me to try

MILBURN'S HEART AND NERVE PILLS

"I started right away and the first six months I had gained ten pounds, and now, to-day, I have no sign of any heart trouble.

"I always advise any of my friends to use your Pills ever since I was relieved of my trouble."

Milburn's Heart and Nerve Pills are 50c. a box at all druggists or dealers, or mailed direct on receipt of price by The T. Milburn Co., Limited, Toronto, Ont.

MILLET

MEAT MARKET

Best Quality Meats

Prompt and Courteous Service

Butcher and Stock Buyer

F. A. EVANS

Successor to A. H. Parker

Phone 9 MILLET

The

Royal George Hotel

Five Stories of Solid Comfort

Rates $1.50 up

LELAND HOTEL

THE HOUSE OF PLENTY

102nd St. Opposite C.N.R. Depot

Rates $1.00 up

THE TWO PLACES WHERE YOU WILL LIKE TO STAY WHEN IN EDMONTON

Both Hotels under the Personal Management of R. E. NOBLE

RUGBY TRUCKS

Long Service RUGBY Low Cost

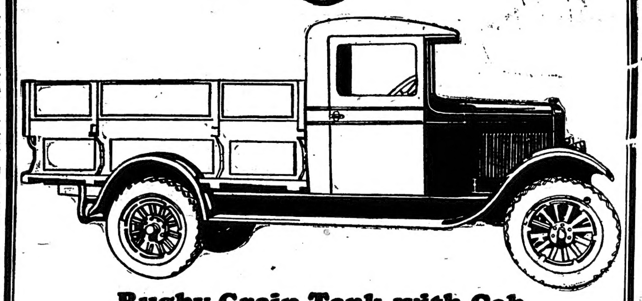

Rugby Grain Tank with Cab

One ton capacity

DESIGNED and built to give unerring service under the severest road and weather conditions - - "Long Service at Low Cost" - - the Rugby one-ton capacity truck is the greatest dollar-for-dollar value on the Canadian market.

Closed cab, De Luxe type with ventilating windshield. Having the cowl as part of the chassis and the cab bolted around its full contour makes a sturdy, rigid, permanent job. There is ample capacity in the Rugby Grain Truck while the trap in the floor and end gate assures quick unloading.

FEATURES

Red Seal Continental Motor
Full Force feed lubrication
Thermostatically controlled cooling system
Morse Silent Timing Chain
Special truck clutch (dry plate type)
Heavy chassis-frame with five sturdy gussetted cross members
Salisbury axle with straddle mounted pinion (Spicer built)
Timken bearings
Spicer universal joints
Hotchkiss drive
Unit assembly affording easy accessibility

Your nearest Durant dealer will give you a demonstration without obligation

BUILT BY

DURANT MOTORS OF CANADA, LIMITED

TORONTO CANADA

T428

DURANT

Rugby One Ton Truck — Durant Half Ton Truck — 4 and 6 cylinders

Phone 41 S. JESSUP, Agent Wetaskiwin

ANGUS THEATRE

FRIDAY, 8 P.M. SATURDAY, 2:30, 7:30 and 9:30 P.M.

FRED THOMSON with SILVER KING in

"KIT CARSON"

Indians on the war path sweep in majestic masses through the stirring scenes in the life of Kit Carson, the pioneer beloved by red and white man. The story of the love of this woodsman for a girl of the dance halls and of an Indian maiden's unquenchable affection for him. Comedy and Felix

MONDAY, TUESDAY, 8 P.M. SEPTEMBER 24 and 25

LON CHANEY in

"THE HUNCHBACK OF NOTRE DAME"

Again, by popular demand, Universal's super colossal production of Victor Hugo's immortal classic, with a cast of 16 principals and thousands of extras. The greatest screen attraction of the age. Do not miss your last opportunity to see this great drama.

Comedy and News

THURSDAY, FRIDAY, SATURDAY

SEPTEMBER 27, 28, 29, Matinee Saturday 2:30

JACK MULLHALL in

"THE BUTTER AND EGG MAN"

The story of a small town man who went to the city to see the sights, and of how he was fleeced by the confidence men, and of how in turn he fleeced them, makes a hilarious evening's entertainment.

ANGUS THEATRE

ONE DAY ONLY WEDNESDAY, SEP. 26

4:15 Two Shows 8:15

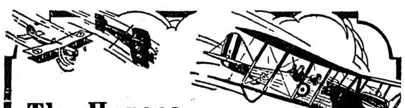

The Heroes of the Air!

Laughing at Danger

Loving — fighting — risking all!

"WINGS"

A Paramount Picture

This Road Show Picture carries its OWN MUSICAL DIRECTOR AND SCORE, together with marvellous realistic SOUND EFFECTS.

ADMISSIONS: Matinee, Children 25c; Adults 75c. Plus Tax
Evening, Children 50c; Adults $1.00. Plus Tax

Groceries Phone 73 — SMITH'S — Variety Phone 73

CAMPBELLS SOUPS 2 Tins 27c

FLOUR SIFTERS 29c

9x7 MIRRORS 39c

COAT HANGERS 2 for 19c

Smith's "The Store That Has Your Interest at Heart" Smith's

Neighborhood NEWS

HILLSIDE

The regular monthly meeting of the U.F.A. was held at the home of H. G. Young on Saturday evening last. There was a good attendance. Wm. Irvine, M.P., who was a vistior in the district, gave a short address, which was well received.

Those who are interested in the piano fund, will be pleased to hear that the committee have secured a piano.

Mr. and Mrs. J. West of Millet, were visitors in the district Sunday.

Threshing in this district is well under way.

Mr. and Mrs. W. H. Webb had as their guests on Sunday, Mrs. Starkey and daughter Miss Mabel, and Mr. Doherty of Wetaskiwin.

WETASKIWIN MARKETS

Wednesday, September 15, 1928

No. 1 Northern	.92
No. 2 Northern	.87
No. 3 Northern	.82
No. 4 Wheat	.75
No. 5 Wheat	.68
No. 6 Wheat	.60
Oats	.41
Barley	.47
Rye	.74
Hogs	11.50
Steers	5.00 - 6.00
Cows	3.00 - 4.00
Sheep	6.00
Butter	25 - 35
Eggs (extras)	.34
Eggs (firsts)	.31
Eggs (seconds)	.25

WONDERFUL

Mike: "This is a great country Pat."

Pat: "And how's that?"

Mike: "Sure, th' paper sez yez can buy a five-dollar money order for three cents."—San Francisco Examiner.

Church and Sunday School

IMMANUEL CHURCH

Rev. P. C. Wade, L.Th., Vicar

Sunday, Sept. 23rd, Trinity XVI.

10 a.m.—Sunday school.

11 a.m.—Morning Prayer and sermon.

Thursday, Sept. 20—

8 p.m., Choir practice.

Friday, September 21st, St. Matthew, A.E. & M.—

10 a.m.—Holy Communion. (W.A. Corporate Communion).

Phone 298. Vicarage: Nanton Ave.

ST. ANDREW'S PRESBYTERIAN

Rev. P. C. McCrae, Minister

Sunday, September 23—

Services at 11 a.m. and 7:30 p.m.

Morning subject: "The Ladder of Promise."

Evening subject: "The Personal Challenge of Jesus."

Sunday school at 12:15.

ZION EV. LUTHERAN

Rev. Arthur Appelt

Sunday, September 23—

No services.

11 a.m.—Sunday school.

SWEDISH LUTHERAN

Rev. O. H. Miller, Pastor

Sunday, September 23—

All day services at Svea, Malmo.

Confirmation at 10:30 a.m. Lunch at 12.

Communion Service at 2 p.m.

Both English and Swedish language will be used.

FIRST UNITED CHURCH

Minister, Rev. A. L. Elliott, M.A., B.D.

RICHARD HEADRICK
The Little Minister

Will preach on Sunday, September 23 tt 2:30 p.m. at the Sunday school rally and at 7:30 at the evening service. Your last chance to hear this wonderful boy.

Rev. Elliott will conduct the morning service at 11 o'clock.

JOHN KNOX SCHOOL

Sunday, September 23—

2:30 p.m.—Sunday school and service of worship. Rev. Elliott will be in charge.

FULL GOSPEL TABERNACLE

(Pentecostal)

Albert Parker, Pastor

Sunday, September 23—

Service at 11 a.m. Sunday school at 2:30 p.m. Evangelistic, 8 p.m.

Young People's meeting Friday at 8 p.m.

CHURCH OF THE NAZARENE

Sunday, September 23—

Sunday school 10:30 a.m. Preaching at 11:30 a.m. and 8 p.m. Song and testimony meeting, 7:30.

SCANDINAVIAN BAPTIST CHURCH

P. M. Meyer, Minister

Sunday, September 23—

Wetaskiwin — Sunday school, 11 a.m. Gospel service, 8 p.m. Speaker Alvin Johnson.

Crooked Lake school—Gospel service 2:)30 p.m. Speaker, Alvin Johnson.

Thursday afternoon, Sept. 27th—Ladies' Aid meeting at the home of Mr. and Mrs. A. Sherbeck.

Friday, 8 p.m.—Prayer meeting.

CHRISTIAN & MISS. ALLIANCE ..

Gwynne Gospel Tabernacle

(Rev. F. W. Williams, Pastor)

Sunday, September 23—

11 a.m.—Preaching service. Sunday school follows.

8 p.m.—Preaching service.

Verdun—

3 p.m.—Preaching service. Rev. F. W. Williams in charge.

Big Savings in Groceries!

at

Aboussafy
PHONE 86

Banner
PHONE 4

Specials for Thursday, Friday and Saturday, and Until Thursday

RAISINS SUNMAID 15 oz. pkgs. 15c

BAKING POWDER BLUE RIBBON 5 lb. Tin 1.30

SOAP FLAKES WOOL Per pkg. 9c

JELLY POWDER FRUITO Per pkg. 10c

LOAF CHEESE H.A. ½ lb. Pkg. 19c

COOKIES HARVEST SPECIAL Per lb. 18c

We serve you at Cash and Carry Prices!

Meats for Threshers

The eye, you know, can "Make the mouth water." 'At's a fact! And it will the minute you see our appetizing array of choice meats.

SPECIAL PRICES ON ROASTS
For Threshers

CITY MEAT MARKET

PHONE 3 PROMPT SERVICE

COUNCILLOR CHARGED WITH FALSE PRETENCES

Drumheller, September 18.—H. B. Cleasby, a councillor of the municipality of Starland, in the Rowley district, appeared before Magistrate O'Connor at Rowley, Wednesday, charged with false pretences. It is alleged that Cleasby, in the capacity of road foreman, was paid $28 in June, 1927, for work done by himself and that during that period he was not there, though the time sheet was made up and signed by him.

BORN

DICKAU—In the Wetaskiwin hospital on the 18th inst., to Mr. and Mrs. Fred Dickau, a son.

CALLIES—Near Gwynne, on the 13th inst., to Mr. and Mrs. Herman Callies, a daughter.

HOSPITAL AID NOTES

At their meeting on Tuesday, the Hospital Aid Society made plans and arranged for their Bazaar which this year will be held on November 8th, in the U.F.A. hall. Owing to lack of space it was decided to dispense with the chicken supper for this year, but afternoon tea will be served and beside the usual booths there will be housie-housie and a chicken booth. It is to be hoped the friends who have so generously donated poultry to the suppers will remember this and be equally generous this year. The Hospital Aid supply linen and dishes for use at the hospital as well as many other things for the comfort of the patients and staff, and as the needs are all the time increasing according to the number of patients cared for, it is hoped all will join in making this bazaar a greater success than any held before.

WOMEN'S INSTITUTE NEWS

The memners of the Women's Institute are renewing their activities for the fall season. The September meeting will be held on Thursday, Sept. 27th, at 3 o'clock, and it promises to be an interesting one as Mr. C. H. Russell, one of our city lawyers has kindly consented to give a talk on legislation and will explain some of the laws affecting women and children. The ladies of the city and surrounding district are cordially invited to attend this instructive meeting, and also enjoy the music and social time.

Use The Times Want Ad. columns.

Now

You too may have

HOVIS

The Bread of Health

HOVIS IS TEMPTINGLY DAINTY — DELIGHTFULLY DIFFERENT — ALWAYS ENJOYABLE

Your Baker Bakes It

PHONE 74

Special Notices

***Kit Carson with Silver King, will be seen in a stiring drama of pioneer days at the Angus Theatre on Friday and Saturday of this week.

***The Ladies' Aid of First United church will hold their next quarterly tea in the church on Saturday afternoon, September 22nd.

***"The Hunchback of Notre Dame" with Lon Chaney in the title role, will be the special attraction at the Angus Theatre on Monday and Tuesday, September 24 and 25.

***The W.A. of Immanuel church are holding a rummage sale on Saturday, September 22nd. 26-2tn

***"The Butter and Egg Man" with Jack Mulhall in the title role, will be the special three day attraction at the Angus Theatre on Thursday, Friday and Saturday, Sept. 27-28-29.

***Miss Mary Stanton of Edmonton, teacher of Piano, has opened a class in Wetaskiwin. Pupils prepared for Toronto Conservatory or Royal Academy examinations. Those wishing to enroll please phone Mrs. Harris 307.

Bad Legs

Read This! If You Have

Varicose Veins

If you or any relative or friend are worried or suffer because of varicose veins, or bunches, the best advice that anyone in this world can give is to get a prescription that literally hundreds of people all over the country are using with complete satisfaction.

Simply ask your druggist for an original two-ounce bottle of Emerald Oil and apply night and morning to the swollen, enlarged veins, rubbing gently upward and towards the heart as the blood in the veins flows that way. Soon you will notice that they are growing smaller and the treatment should be continued untily the veins are of normal size. Emerald Oil is a powerful, yet harmless germicide and results are guaranteed by all good druggists.

Home-Made Candies

All Kinds at

LIVELY'S

3 Doors West of P. O.

A Blue-White Diamond

Positively the BEST GIFT of all

Size alone does not determine the value of a diamond. Color and brilliancy are the most important factors in this matter.

Our selection of diamonds mounted in the latest styles of settings, are all chosen with one object in view

HONEST VALUES

See the new combination HONEYMOON CHEST at 50.00

Other at $15.00 to $200.00

H. R. FRENCH
Jeweler—Optometrist
C.P.R. Watch Inspector

FORD

We can make immediate delivery of a few of the new Model A Ford Phaetons and Tudors. These cars are fully equipped, including Speedometer, Five Wheels and Five Tires, Bumpers and Bumperettes, Tire Cover, etc.

GOOD BUYS IN USED CARS!

SERVICE (EASY TERMS ARRANGED) SERVICE

SIMS - BROWN

Phone 255 COMPANY

WETASKIWIN FORD DEALERS

We aim to Please

Try OUR MILK CREAM and BUTTER

Yours for Service

Mutual Creamery Co.
'Phone 94

Insist!—

On getting the "NEW-STYLE BORDER PRINTS" from your films

They cost no more than the old-fashioned kind without borders

Rolls developed, 10c. All prints, 5c.

Mail your films if out of town

THE WALIN STUDIO
Wetaskiwin, Alta.

Our only agents in Wetaskiwin are
THE COOKE DRUG STORE AND ENMAN'S BOOKSTORE

ADVERTISE IN THE PAPER WITH A CIRCULATION!

Threshers' —and— Harvesters' Supplies

FOR THRESHERMEN

BELT LACING BELT DRESSING

TRACTOR FUNNELS

BELTS, ETC.

SUPPLIES FOR HARVESTERS

WORK SHIRTS, GLOVES, SHOES SOX, ETC.

A FEW SPECIAL VALUES:

Work Shirts - - - - $1.00

Fleece-lined Combinations 1.50

Jumbo Knit Sweaters - 5.25

The U.F.A. Store

PHONES 32 and 54